1962

MEMOIRS

Ruth B. Mason

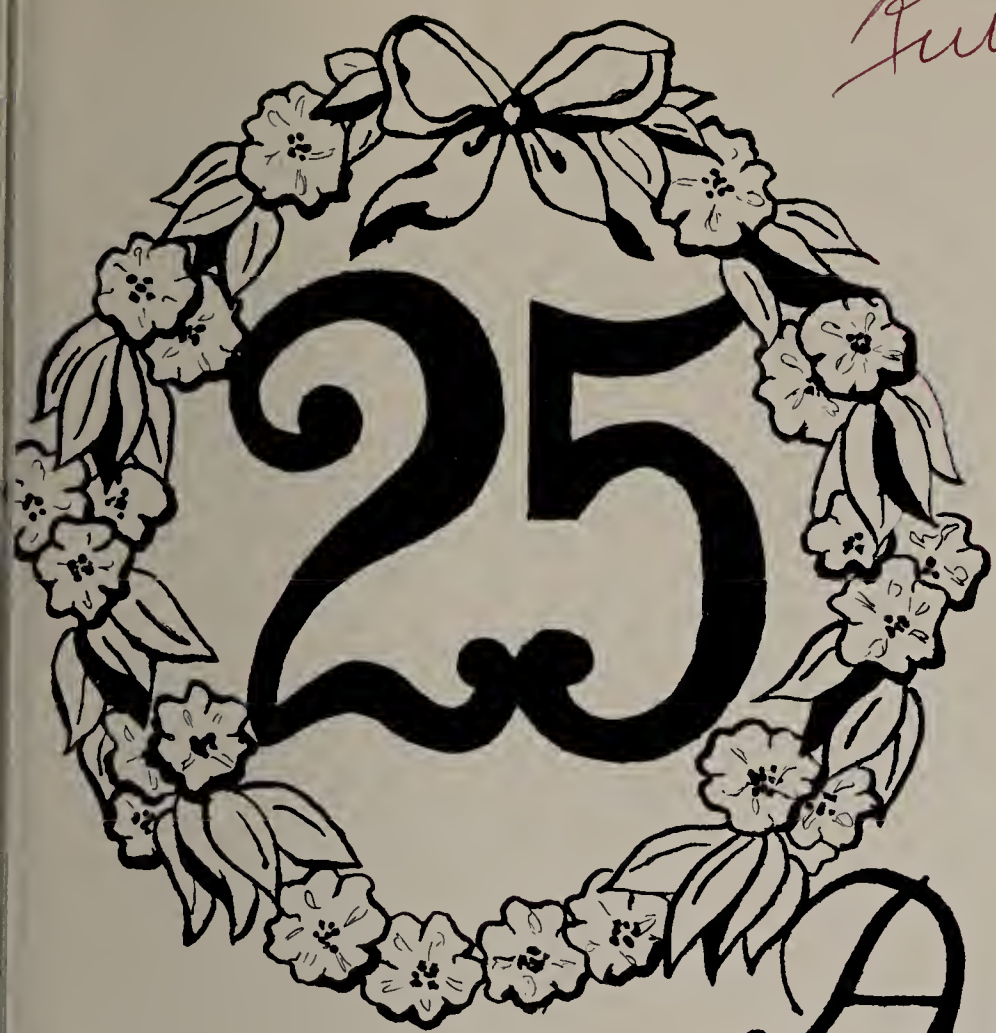

Silver Anniversary

Memoirs

Dedication

We, the class of 1962, proudly dedicate the Silver Edition of Memoirs to a woman who has served Somerset High faithfully for many years as Vice Principal, School Treasurer, Class Advisor, and Teacher.

Without her careful, conscientious assistance and guidance, our class meetings, our traditional Case Rally, and our Senior Banquet would not be the long remembered successful events they always are. This quality of dedication extends itself into her obvious influence over the Memoirs business staff which always reflects her excellent judgment.

As head of the Commercial Department, teacher, and placement director, she endeavors unceasingly to place her students. Prospective secretaries, stenographers, and office workers face the future equipped with knowledge and hope for the ensuing years.

For these valuable gifts, we gratefully thank you, Miss Mason, and in our hearts we will hold many fond memories of Somerset High, the school you are so much a part of.

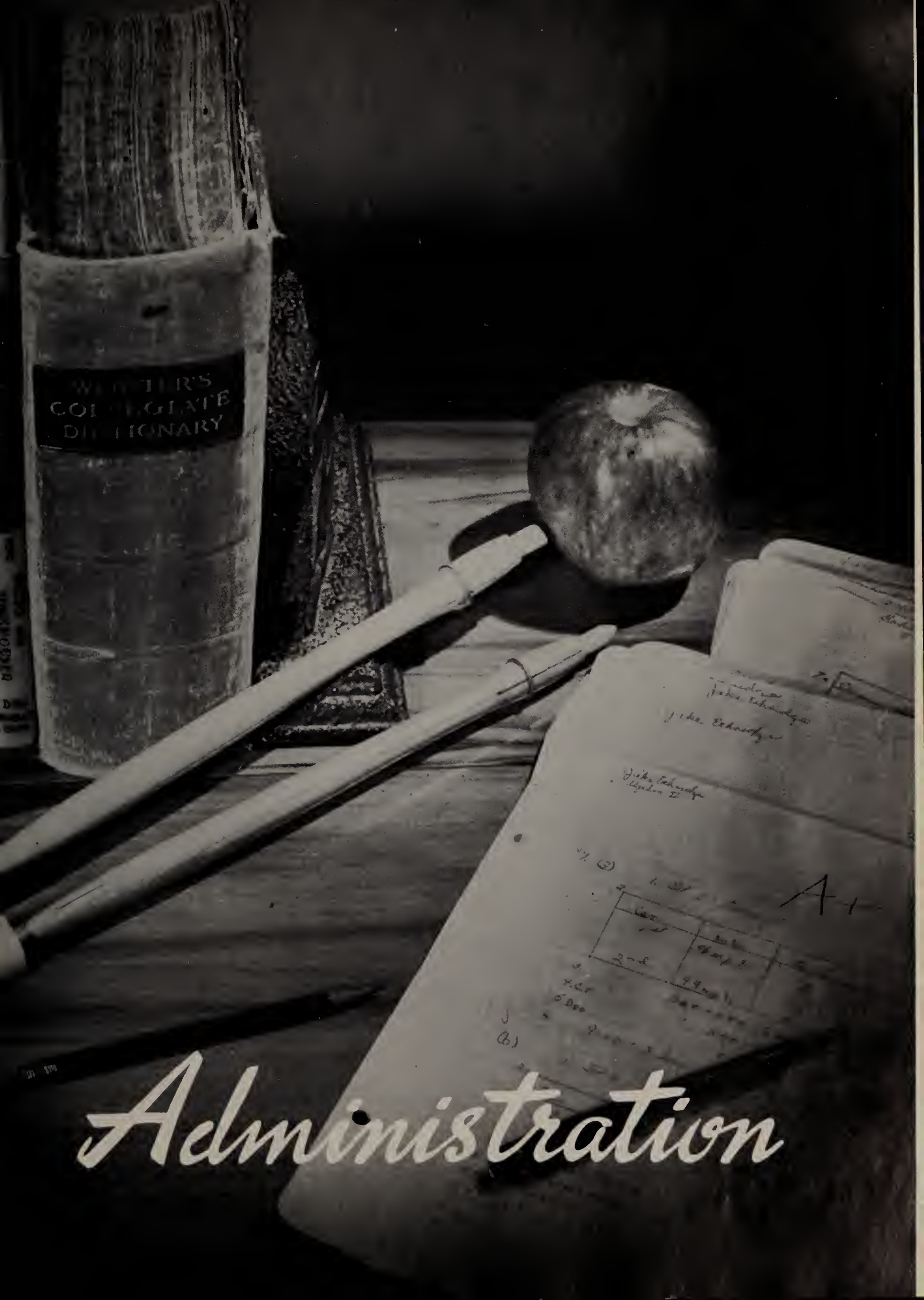
WEBSTER'S
COLLEGIATE
DICTIONARY
Administration

Superintendent

MR. KILGREW

Assistant to the Superintendent

MR. DALEY

Principal

MR. KAYLOR

Vice Principal

MISS MASON

Vice Principal

MR. MORRIS

Secretaries

MRS. WINSLOW

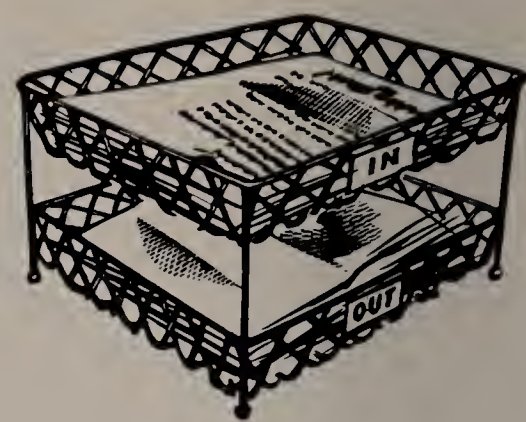

MRS. CORREA

MRS. HAMILTON

Faculty

Faculty

We, the class of 1962, sincerely praise your diligent efforts in our behalf during the wonderful years we spent here at Somerset High.

Your unselfish guidance, your sound judgment, and your dedication to the teaching profession are certain to reflect themselves in our future success.

Never will your unswerving devotion be forgotten.

MR. EDWARD SULLIVAN
Guidance Director
"If you're thinking of getting into college . . ."

MR. E. SANDOMIERSKI
Guidance Counselor
"What's the trouble?"

MR. FRANCIS FARLEY
Guidance Counselor
"Can I help you?"

MISS RUTH B. MASON
Shorthand, Bookkeeping, Office Practice
"Practice! Practice!"

MR. RICHARD MAHONEY
Sociology, Modern History
"Good thinking."

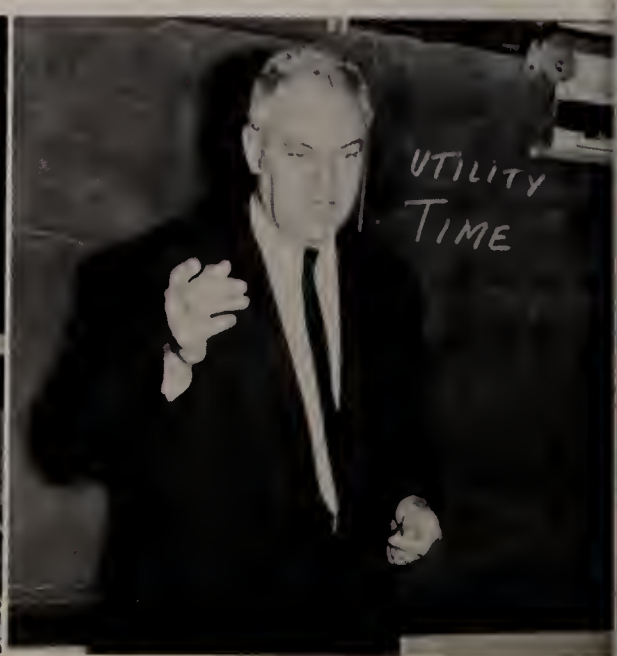

MR. WILLIAM SULLIVAN
English
"Remember, tomorrow's Friday"

MISS ELIZABETH GREENE
Civics, Geography
"Please, note!"

MR. PAUL GAYZAGIAN
Music Supervisor
"Very good, but . . ."

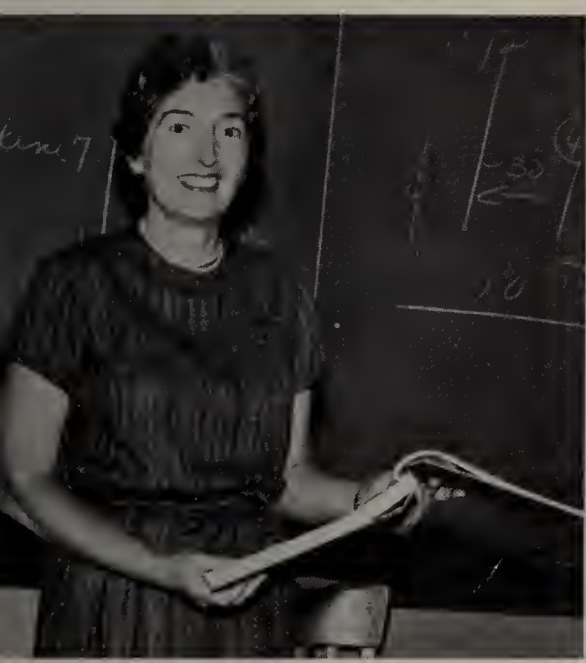

MISS MARY L. WALSH
French
"Murphy!!!"

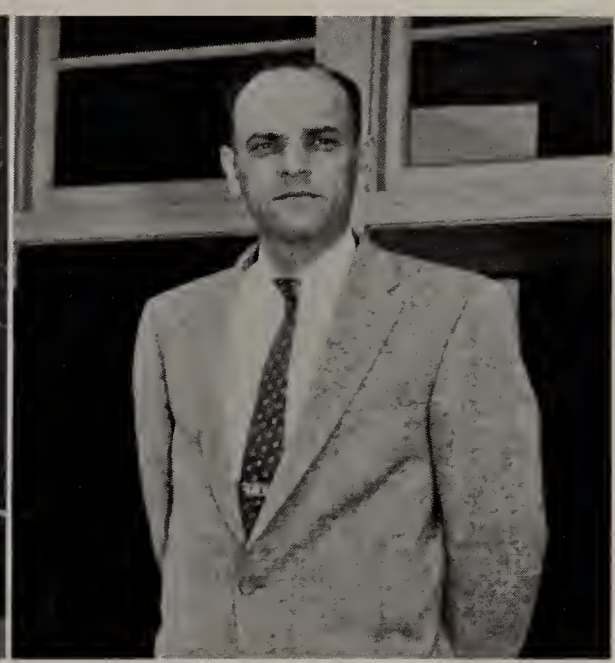

MRS. CONSTANCE FARLEY
Guidance, Bookkeeping, Typing, General Clerical
"Release the margin and move the carriage out."

MRS. ANNA DANIELSON
Typing, Bookkeeping
"Keep your fingers curved"

MR. DAVID KNECHT
Chemistry
"Where are my test tubes?"

MR. ROBERT SIMPSON
Physics, Algebra, Business Math
"The ones with the little bullets are fun to do."

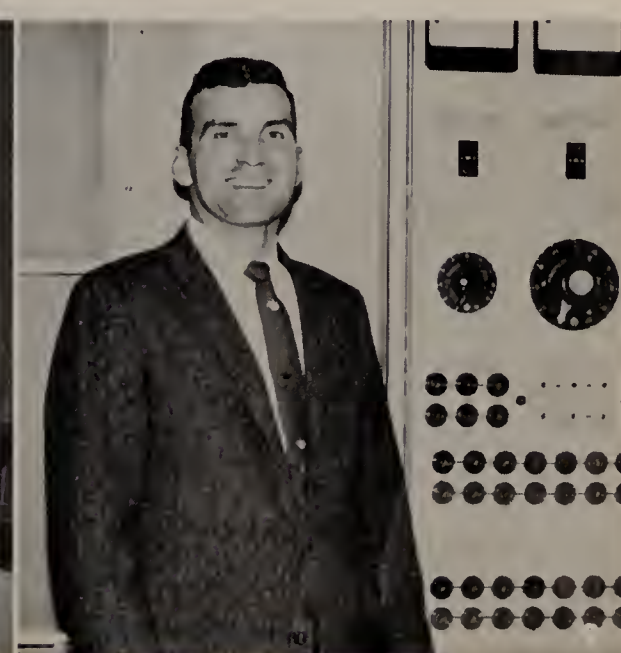

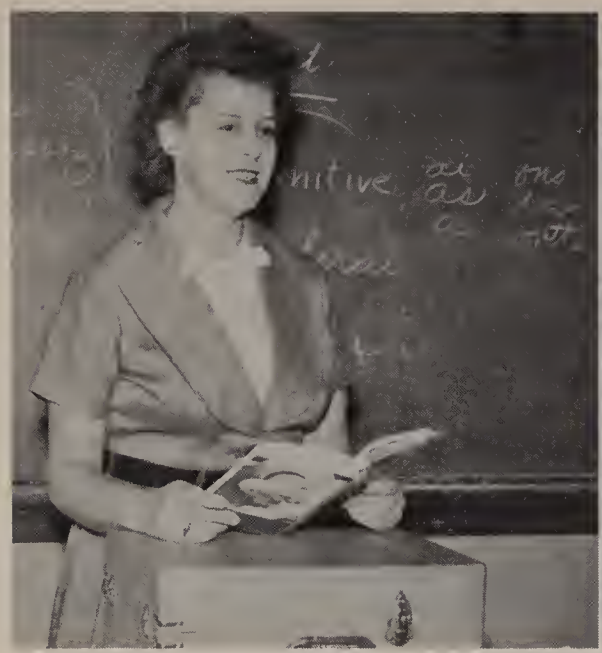

MRS. CECILE McNAMARA
French
"We must finish the book!"

MR. JOSEPH ZAGORSKI
Math
"Any questions? No? Good."

MISS LORETTA NOWACKI
Shorthand, Typing, Office Practice
"Eyes on the copy, begin."

MR. GERALD DRISCOLL
English, American History
"That will be enough from you!"

MR. WILLIAM BARRAR
Civics, English
"Sit still."

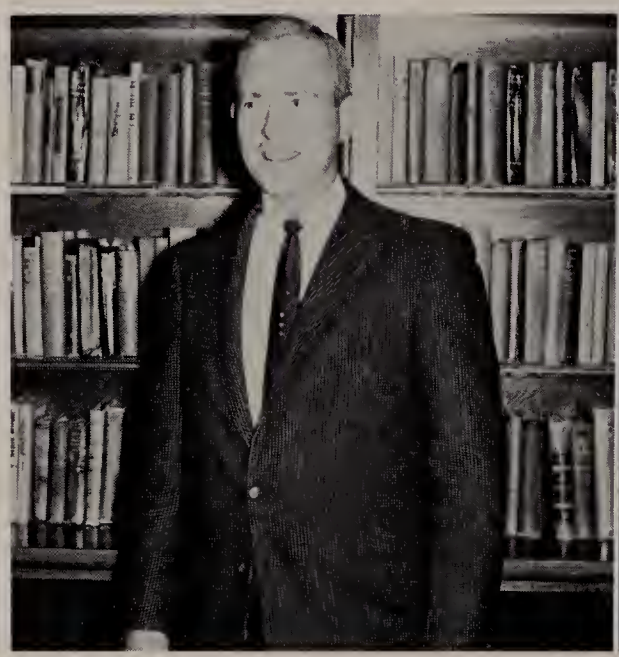

MISS FRANCES CORCORAN
Physical Education
"O.K. Count off by twos."

MR. SHERMAN KINNEY
Physical Education
"Everyone must take a shower!"

MR. JAMES SULLIVAN
Math, Biology
"Do you understand?"

MRS. IVAH TRAYNOR
Art Supervisor
"Who left the mess on my shelf?"

MR. HARRY DONAHUE
American History
"Did you get it? O.K."

MR. WILLIAM MATTE
Shop
"Clean up."

MR. CLETUS MALLOY
Science
"You want to play? You lose."

MISS ANNE SCANLON
English
"My little nephew . . ."

MR. WALTER SMIETANA
Algebra
"Stop the shenanigans."

MR. NELSON REBELLO
Shop
"O.K., get to your benches"

MR. CHARLES LEARY
Geography, Modern History, Human Relations
"You people call yourselves Seniors!"

MR. DONALD GRIFFIN
Math
"Any questions?"

MISS BARBARA WORTON
Household Arts
"Anyone else chewing gum?"

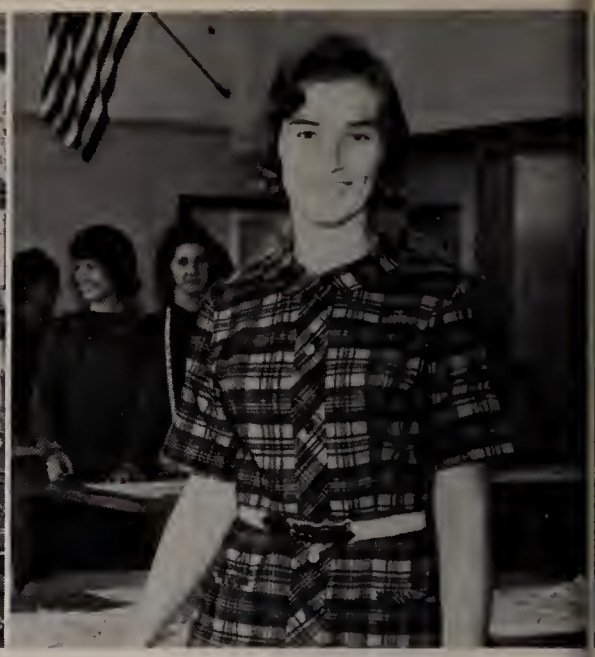

MRS. NANCY BRADY
Household Arts
"Get away from the mirror."

MR. THOMAS McGAH
Music Assistant
"Make it swing."

MR. CHARLES CARPENTER
Business Math, Science, Physical Education
"Keep it down to a dull roar."

MR. PAUL BOGAN
Science, Math

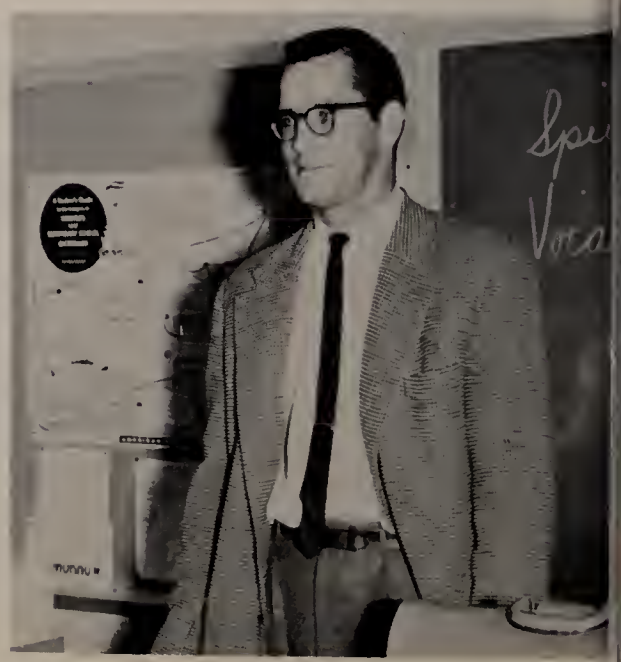

New Faculty at Somerset High

MR. ROBERT SOUZA
World History, American History

MRS. MARJORIE STRICKMAN
English

MR. GEORGE PONTES
English

MR. GORDON HAGGERTY
Mechanical Drawing

MR. JAMES WHITE
Art

MRS. MARY R. SULLIVAN
Latin, English

MISS COLBY HARRIS
English, French

MR. JOHN HRINKO
Math

Maintenance Staff

MR. SOUZA

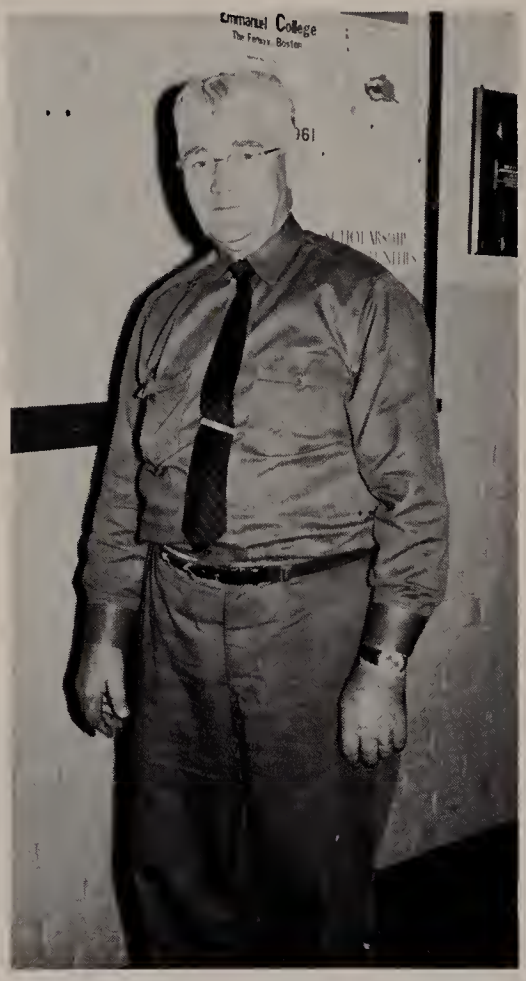

MR. CAMPBELL

MR. CHALUE

MR. SULLIVAN

MR. WROBLESKI

MR. ALYWARD

Cafeteria Staff

Mrs. Dearnaley, Mrs. Simons, Mrs. Lees, Mrs. Hoole, Mrs. Donovan, Mrs. Johnson, Mr. Pacheco, Mrs. Levesque.

School Nurse

MRS. O'CONNELL

Bus Drivers

Ernie Bill Eddie Charlie Al Tex Galen

Yearbook Staff

ADVISOR
Mr. Pontes

John Charlene Claire Jimmy
ASSISTANT EDITORS

EDITOR
Joanne Leonard

BUSINESS STAFF

ART STAFF

TYPISTS

SPORTS STAFF

LITERARY STAFF

Seniors

EDWARD ALLEN
Nickname: Eddie
Trademark: '53 Ford
"Be not misled by his quietness. There is strength there."
Activities: Driver Education 2.

JUDITH ARRUDA
Nickname: Judy
Trademark: Steve's Donut Shop
"When pleasure can be had, it is fit to catch it."
Activities: Memoirs XXV, Typist; Driver Education 2; Junior Red Cross Councilor 1; Art Squad 3, 4; Senior Secretarial Society.

BARBARA ANN ASHWORTH
Nickname: Barb
Trademark: '61 Mercury convertible.
"Always happy, never sad; sometimes naughty, never bad."
Activities: Freshman Chorus; Field Hockey 1; Intramural Basketball 1; Dramatic Club 1; Girls' Glee 2, 3, 4; Mixed Chorus 2, 3, 4; Future Teachers of America 3, 4; Library Associates 2, 3, 4.

DONALD J. BARBOZA
Nickname: Don
Trademark: '41 Ford
"Gay and carefree let me be."
Activities: Shop 1, 2, 3, 4.

ROBERT AUSTIN BASS
Nickname: Bob
Trademark: Trumpet
"Without music life would be a mistake."
Activities: Memoirs XXV, Literary Staff; Band 1, 2, President 3, Vice President 4; Mixed Chorus 1, 2, 3, 4; Dance Band 3, 4; Driver Education 2; Male Chorus 1, President 2, 3, Vice President 4; Student Council President 4; Pep Band 4; Honor Society 4.

RONALD A. BERNARD
Nickname: Dog
Trademark: Short Hair
"Always jolly and quite carefree; Life may be dull, but never is he."
Activities: Student Council 3; Driver Education 3; Art Squad 1, 2.

RUSSELL PETER BERTHIAUME

Nickname: Russ

Trademark: Stop & Shop

"A light heart lives long."

Activities: Memoirs XXV, Literary Staff 4; Driver Education 3; Art Squad 1, 2; Cafeteria Worker 3, 4.

CYNTHIA BERUBE

Nickname: Cindy

Trademark: Quietness

"In quietness and confidence shall be your strength."

PAULA J. BORGES

Nickname: Gabby

Trademark: Smile

"No sky is heavy if the heart is light."

Activities: Girls' Glee 1; Driver Education 2; Art 3, 4; Prom Committee 3; Breeze 4; Senior Secretarial Society 4.

ERNEST BOTELHO JR.

Nickname: Ernie

Trademark: Broad Frame

"He doth bestride this narrow world like a Colossus."

Activities: Football 1, 2, 3, 4; Baseball 1, 2, 3; Chess Club 3; Art Squad 1, 2.

MARIE BOTELHO

Nickname: Marie

Trademark: Height

"Always leave them laughing when you say good-bye."

Activities: Memoirs XXV, Typist; Field Hockey 4; Basketball 4; Volleyball 2; Softball 2; Prom Committee 3; Driver Education 4.

DIANE M. BOUCHER

Nickname: Di

Trademark: Puns

"No mind is thoroughly well organized that is deficient in a sense of humor."

Activities: Memoirs XXV, Sports Staff 4; Mixed Chorus 1, 2, 3, 4; Driver Education 3; Basketball 3, 4; Honor Society 4.

MARY LOUISE BUCKLEY

Nickname: Moo-Loo

Trademark: Coca-Cola

"Some people have food, but no appetite; others have appetite but no food. I have both."

Activities: Dramatic Club 1, 2, 3, 4; Girls' Glee 1, 2, 3, 4; Mixed Chorus 2, 3, 4; Library Associates 3, Co-Chairman 4; Driver Education 2; Freshman Chorus; Future Teachers of America 3, 4; Field Hockey 1, 2, 3.

RONALD W. BURDICK

Nickname: Ron

Trademark: '55 Merc.

"Life is not life at all without delight."

Activities: Driver Education 2; Shop 1, 2, 3, 4; Mechanical Drawing 4; Art 1, 2, 3; Cafeteria 2.

JOHN F. BURNS

Nickname: J.B., Mellon

Trademark: Height

"Opposition always inflames the enthusiast, never converts him."

Activities: Football 3; Basketball 3, Tri-captain 4; Driver Education 2; Chess Club 3; Cafeteria Worker 2; Prom Committee 3; Office Worker 3.

PATRICIA ANN CABRAL

Nickname: Pat

Trademark: Flag

"Without love and laughter there is no joy."

Activities: Girls' Glee 2, 3; Field Hockey 2; Softball 2; Driver Education 2; Intramural Basketball 1; Mixed Chorus 2, 3, 4; Prom Committee 3; Senior Secretarial Society; Flag Twirler 3, Head 4; Freshman Chorus.

JOAN E. CAMARA

Nickname: Joan

Trademark: Height

"A dimpled smile will last a long while."

Activities: Field Hockey 2; Softball 1; Pep Squad 2, 3; Prom Committee 3; Cheerleader 4; Librarian 2; Art Squad 2, 3.

GEORGE A. CARDEIRO

Nickname: Georgie

Trademark: Village Boys

"Seriousness and merriment are near neighbors."

Activities: Art Squad 1, 2, 3; Driver Education 3.

PAUL RONALD CARVALHO
Nickname: Raoul
Trademark: North End
"There is between my will and all offenses a guard of patience."
Activities: Baseball 3, 4; Shop 3, 4; Mechanical Drawing 3, 4.

RICHARD PAUL CARVALHO
Nickname: Spaceman
Trademark: Black clothing
"Deeds not words."
Activities: Driver Education 2; Cafeteria Worker 3, 4.

JOAN ELIZABETH CHACE
Nickname: Chacie, Joanie
Trademark: Sportsmanship
"I hate scarce smiles, I love laughing."
Activities: Mixed Chorus 2, 3, 4; Girls' Glee 2; Field Hockey 1, Co-Captain 2, 3, 4; Basketball 1, 2, 3, 4; Volleyball 1, 2, 3, 4; Softball 1, 2, Captain 3, 4.

ELAINE MARIE CHODKOWSKI
Nickname: Elaine
Trademark: Clothes
"In fellowship well could she talk and laugh."
Activities: Cafeteria 3, 4; Driver Education 4; Girls' Glee 4.

MARGARET ANN CLIFTON
Nickname: Peggy
Trademark: Willingness to help.
" 'Twas her thinking of others that made you think of her."
Activities: Memoirs XXV, Literary Staff; Freshman Chorus; Girls' Glee 2, 3; Mixed Chorus 2, 3, 4; Dramatic Club 1, 2, 4; Art Squad 1, 2, 3; Prom Committee 3; Library Associates 2, 3, 4.

ELAINE CLAIRE CORBIERE
Nickname: Elaine
Trademark: Quietness
"A quiet little maiden with a quiet little way."
Activities: Dramatic Club 3.

DANIEL CORDEIRO
Nickname: Big Dan
Trademark: Hills
"Whoever is foremost, leads the herd."
Activities: Shop 1, 2, 3, 4.

GABRIELA JULIETTA COSTA
Nickname: Gay
Trademark: Smile
"A smile is the lighting system of the heart."
Activities: Memoirs XXV, Art Staff; Freshman Chorus; Driver Education 3; Mixed Chorus 2, 3, 4; Girls' Glee 2; Prom Committee 3; Art Squad 3; Cashier 3, 4.

KATHLEEN L. COSTA
Nickname: Kathy
Trademark: Red hair
"Her kindness of heart is equalled only by the red of her hair."
Activities: Memoirs XXV, Art Staff; Freshman Chorus; Prom Committee 3; Mixed Chorus 3, 4; Art Squad 2, 3, 4; Majorettes 3, 4.

YVETTE J. COULOMBE
Nickname: Yvette
Trademark: Long fingernails
"If you wish to be loved, love and be lovable."
Activities: Memoirs XXV, Typist; Field Hockey 1; Class Vice President 3; Student Council 3; Pep Squad 2, 3; Prom Committee 3; Basketball 2, 3, 4; Mixed Chorus 2, 3, 4; Freshman Chorus; Softball 1; Driver Education 2; Art Squad 3; Girls' Glee 3; Senior Secretarial Society, Secretary.

KATHERINE A. CRIVARO
Nickname: Kathy
Trademark: Steve's Donut Shop
"It's hard to be serious when the world is so much fun."
Activities: Freshman Chorus; Mixed Chorus 3; Girls' Glee 3; Prom Committee 3; Art Squad 3; Driver Education 2; Breeze Staff 3, 4; Senior Secretarial Society.

CHARLENE ANN DAGHIR
Nickname: Charl
Trademark: Bracelets
"It's nice to be natural when you're naturally nice."
Activities: Memoirs XXV, Assistant Editor; Mixed Chorus 1, 2, 3, 4; Girls' Glee 1, 2, 3; Future Teachers of America 3, Secretary 4; Girls' Basketball Scorer 3, 4; Library Associates Treasurer 3, 4; Class Vice President 2; Student Council 2; Honor Society 4; Freshman Chorus; Prom Committee 3.

LINDA B. DANIELSON
Nickname: Linda
Trademark: Southern accent
"There are some silent people who are more interesting than the best talkers."
Activities: Memoirs XXV, Literary Staff; Mixed Chorus 3, 4; Driver Education 2; Prom Committee 3.

JUDITH LYNN DAVIS
Nickname: Judi
Trademark: Roller skates
"She is witty and kind; the kind of girl you seldom find."
Activities: Freshman Chorus; Mixed Chorus 2, 3, 4; Girls' Glee 2, 3, 4; Dramatic Club 3; Library Associates 2, 3, 4; Piroettes 2.

JOHN ROBERT DECOSTA
Nickname: Little John
Trademark: Whistling
"On with the dance."
Activities: Football 1, 4; Male Chorus 2; Art Squad 2, 3; Mechanical Drawing 4; Cafeteria Worker 4; Driver Education 2.

ROBERT PAUL DEMOURA
Nickname: Sonny
Trademark: Flirt
"A laugh is worth a thousand groans in any market."

ALFRED RAYMOND DESMARAIS
Nickname: Beatnick
Trademark: '50 Chevy
"Fun is always enjoyed most by those who promote it."
Activities: Driver Education 2; Art Squad 3, 4; Mechanical Drawing 4.

JOANNE E. DI GANGI
Nickname: Jo
Trademark: Shiny black hair
"Good nature is the very air of a good mind."
Activities: Dramatic Club 1, 2; Future Teachers of America 2; Driver Education 2; Girls' Glee 2, 3, 4; Pep Squad 2, 3; Basketball 2; Volleyball 4.

GARY RICHARD DOBSON
Nickname: Dob
Trademark: Camera
"Rest first, then work."
Activities: Football 1, 2, 3; Basketball 1; Baseball 1, 2; Track 3, 4; Dramatic Club 2, 3, 4; Breeze, Camerman 2, 3, 4; Cafeteria Worker 4; Driver Education 2; Mechanical Drawing 2; Band 1; Orchestra 1.

LEON P. DREWNIAK
Nickname: Baby Huey, Lee.
Trademark: Blue car
"Six hours are long enough to work. The others are to live."
Activities: Band 1, 2, 3; Orchestra 2.

DOROTHEA ARLENE DUCLOS
Nickname: Dottie
Trademark: Giroux's Insurance Agency.
"By her works ye shall know her."
Activities: Memoirs XXV, Typist; Senior Secretarial Society, Treasurer.

RICHARD E. DUFOUR
Nickname: Dutch, Rick
Trademark: Camels
"He worships the day sleep was invented."
Activities: Cafeteria Worker 2; Chess Club 3.

IAN ECKERSLEY
Nickname: Ex
Trademark: Height
"Leisure is the best of all possessions."
Activities: Chess Club 3; Cafeteria Worker 3.

CATHERINE ELAINE ELLIS
Nickname. Chub, Cathy
Trademark: C.Y.O.
"Great is one's joy in such a friend, whom wit and wisdom the gods did lend."
Activities: Memoirs XXV, Literary Staff; Future Teachers of America 3, 4; Library Associates 2, 3, 4; Breeze 2, 3, Editor 4; Mixed Chorus 1, 2, 3, 4; Girls' Glee 3; Dramatic Club 2; Art Squad 1, 2, 3; Honor Society 4; Freshman Chorus; Intramural Basketball 1.

LORRAINE FERREIRA
Nickname: Lorraine
Trademark: String of pearls
"Speech is great, but silence is greater."

THERESA M. FLANAGAN
Nickname: Terry, Punch
Trademark: Laughter
"The best in life is conversation."
Activities: Memoirs XXV, Typist; Girls' Glee 1, 2; Driver Education 2; Art Squad 3, 4; Prom Committee 3; Mixed Chorus 3; Senior Secretarial Society, Vice President; Breeze Staff 3, 4.

CAROLYN J. FLORES
Nickname: Carol
Trademark: Case ring
"The gentle mind by gentle deeds is known."
Activities: Memoirs XXV, Literary Staff; Driver Education 2; Cafeteria Worker 2.

DONALD R. FLORES
Nickname: Floosh
Trademark: Nose
"Laugh and the whole world laughs with you."
Activities: Memoirs XXV, Business Staff; Mixed Chorus 1, 2, 3, 4; Breeze 3, Assistant Editor 4; Dramatic Club 3, 4; Boy Councilor 3, 4; Student Council 3, 4; Driver Education 2.

DEANNA FOX
Nickname: Foxie, Dee
Trademark: Air Force
"Through her expressive eyes, her soul distinctly speaks."
Activities: Cafeteria Worker 3, 4; Art Squad 3, 4; Volleyball 3, 4; Mixed Chorus 2; Dramatic Club 4.

JOHN FRADO
Nickname: Johnny, Fred
Trademark: Thoughtfulness
"A little consideration, a little thought for others; these make all the difference."
Activities: Memoirs XXV, Business Manager; Band 1, 2, 3, 4; Dramatic Club 1, 2, 4; Male Chorus 2; Mixed Chorus 1, 2, 3, 4; Football 3.

RAYMOND FRANCISCO
Nickname: Ray
Trademark: Treasurer's book
"If a man's will be wandering, let him study the mathematics."
Activities: Memoirs XXV, Business Staff; Class Treasurer 1, 2, 3, 4; Student Council 1, 2, 3, 4; Driver Education 2.

GEORGETTE A. FRANÇOEUR
Nickname: Frenchie
Trademark: Black hair
"Always laughing, always gay, this is Georgette in every way."
Activities: Field Hockey 1, 2, 3, 4; Basketball 3; Freshman Chorus; Pirouettes 1.

LOUISE A. GAMAGE
Nickname: Shorty, Molecule
Trademark: Talking
"The best in life is laughter."
Activities: Mixed Chorus 2, 3, 4; Girls' Glee 2; Dramatic Club 3; Pep Squad 2; Cheerleader 3, 4; Freshman Chorus; Art Squad 2, 3, 4; Prom Committee 3.

ROY M. GEGGATT JR.
Nickname: Roy
Trademark: Enthusiasm
"A smile for all, a welcome glad, a jovial, coaxing way he had."
Activities: Mixed Chorus 1, 2, 3, 4; Male Chorus 1, 2, 3, 4; Driver Education 2; Prom Committee 3.

RAYMOND GELEWSKI
Nickname: Ray
Trademark: Mechanical Ability
"Ah, why should life be all labor."
Activities: Driver Education 3.

ALLAN A. GOLZ
Nickname: Golzy
Trademark: Ford
"An easy minded soul, and always was."
Activities: Shop 1, 2, 4; Baseball 1, 2.

DONALD GOSSIC

Nickname: Don

Trademark: Water Tower N.U.A.

"He puts his worries in a pocket with a hole in it."

Activities: Art 4; Mechanical Drawing 4; Driver Education 2.

LUCILLE MARIE GOUIN

Nickname: Lou

Trademark: Diamond Ring

"She is just and kind whose nature never varies."

Activities: Memoirs XXV, Art Staff 4; Girls' Glee 3; Driver Education 2; Art Squad 1, 2, 3; Mixed Chorus 3, 4; Cashier 3, 4; Prom Committee 3.

SPENCER GREEN

Nickname: Spencer

Trademark: Red Face

"A little nonsense now and then is relished by the best of men."

Activities: Football 1; Track 3; Driver Education 1.

GAIL GREENOUGH

Nickname: Gail

Trademark: Laugh

"Her sunny smile radiates friendship."

Activities: Memoirs XXV, Literary Staff; Mixed Chorus 3, 4; Art Squad 4; Future Teachers of America 4.

LINDA GRAY HARRIS

Nickname: Lin

Trademark: Versatility

"In such youth and beauty wisdom is but rare."

Activities: Memoirs XXV, Literary Staff; Pep Squad 2; Breeze 2, 3, Girls Sports Editor 4; Mixed Chorus 1, 2, 3, 4; Dramatic Club 1, 2, Secretary 3, 4; Student Council Secretary 3; Honor Society 4; Library Associates 3, 4; Basketball 1, 2, 3, Co-Captain 4; Softball 1, 2; Volleyball 2; Cheerleader 3, Head 4.

NATALIE HARRIS

Nickname: Lee

Trademark: Baton

"She has a good time wherever she goes, and she radiates pleasure from head down to toes."

Activities: Girls' Glee 2; Mixed Chorus 2, 3, 4; Student Council 3; Class Vice President 3; Dramatic Club 2; Majorettes 3, 4; Cafeteria 4; Driver Education 3.

JEANNE Y. HEBERT

Nickname: Jean

Trademark: Hi There!

"Generally speaking, she's generally speaking."

Activities: Memoirs XXV, Literary Staff; Future Teachers of America 3, 4; Girls' Glee 3, 4; Library Associates 3, 4; Driver Education 3; Breeze Staff 3, 4; Girls' State 3; Art Squad 3.

PAUL DANA HIGGINBOTTOM

Nickname: Higgy

Trademark: Volkswagen

"A man, he seems, of cheerful yesterdays and confident tomorrows."

Activities: Band 1, 2, 3, 4; Mixed Chorus 1, 2, 3, President 4; Dramatic Club 2, 3, 4; Male Chorus 2, 3, 4; Mechanical Drawing 1; Football 1.

WILLIAM CARLTON HILL

Nickname: Bill

Trademark: Chevy

"Politeness is good nature regulated by good sense."

Activities: Driver Education 1; Mechanical Drawing 2.

LEONA FRANCES HOEFT

Nickname: Leona

Trademark: Barefeet

"One full peck of sweetness, and fun, a half a quart, with a little dash of mischief, and that's Leona's sort."

Activities: Memoirs XXV, Literary Staff; Driver Education 2; Girls' Glee 3, 4; Mixed Chorus 2, 3, 4; Future Teachers of America 3, 4; Art 3, 4; Student Councilor 4; National Honor Society 4.

GORDON C. HOEY

Nickname: Flash

Trademark: Inquisitiveness

"Silence walks with wisdom."

Activities: Breeze Staff 2; Mixed Chorus 3, 4; Chess Club 3; Driver Education 3.

ANDREA JEAN HOOLE

Nickname: Andy

Trademark: Enthusiasm

"I live to love, to laugh, and to learn."

Activities: Dramatic Club 1, 2, 3, 4; Girls' Glee 2, 3, President 4; Mixed Chorus 2, 3, 4; Driver Education 2; Pep Squad 2; Basketball 1; Field Hockey 1; Student Council, Vice President 3; Breeze Staff, Exchange Editor 4; Office Worker 1, 2; Library Associates 3, 4; Freshman Chorus, President.

RICHARD JEWELL
Nickname: Jewell
Trademark: The Alleys
"Who does not love wine, women, or song, remains a fool his whole life long."
Activities: Football 1, 2; Basketball 1, 2, 4; Chess Club 3; Cafeteria 3, 4.

EDMUND A. KARPPINEN
Nickname: Eddy
Trademark: Smile
"Youth comes but once in a lifetime."

LINDA E. KING
Nickname: Lin
Trademark: Talking
"A smile for all, a welcome glad, a jovial, coaxing way she had."
Activities: Mixed Chorus 3, 4; Drivers Education 2; Prom Committee 3; Girls' Glee 3.

ROLAND LAMBERT
Nickname: Role
Trademark: Quietness
"True merit often lies in being quiet."
Activities: Mechanical Drawing 4.

CHRISTINE M. LATOUR
Nickname: Chris
Trademark: Ponytail
"Wit to persuade and beauty to delight."
Activities: Art Squad 3; Prom Committee 3; Mixed Chorus 4.

GEORGE LE COMTE
Nickname: George
Trademark: '46 Ford
"Nothing can be foul to those that win."
Shop 1, 2, 3, 4.

JOANNE MARIE LEONARD
Nickname: Jo
Trademark: Sincerity
"No gems, no gold she needs to wear; she shines intrinsically fair."
Activities: Memoirs XXV, Editor; Freshman Chorus; Driver Education 2; Mixed Chorus 2, 3, 4; Future Teachers of America 2, Vice President 3, President 4; Library Associates 2, 3, 4; Art Squad 1, 2, 3; Student Council 2, 3; Class Secretary 2, 3; Honor Society 4; Prom Committee 3.

NORMAN LETENDRE
Nickname: Nasty
Trademark: Bruises
"Life is full of bumps, but a sense of humor makes a good shock absorber."
Activities: Football 2, 3, Co-Captain 4; Track 3, 4.

JEANNINE I. LEVESQUE
Nickname: Jeannine
Trademark: Frankness
"There is no wisdom like frankness."
Activities: Mixed Chorus 1, 2; Basketball 1, 2, 3, Co-Captain 4; Volleyball 2, 3, 4; Softball 1, 2; Girls' Glee 1, 2; Field Hockey 1, 2, 3, 4.

RAYMOND J. LEVESQUE
Nickname: Ray
Trademark: Congeniality
"Good nature is the key that fits any lock."
Activities: Mechanical Drawing 1, 2, 3.

MARION A. L'HEUREUX
Nickname: Marion
Trademark: Eddie's Ring
"Friendship is the gift of the gods and the most precious born to man."
Activities: Memoirs XXV, Typist; Driver Education 2; Freshman Chorus; Girls' Glee 1, 2, 3, 4; Cafeteria Worker 2; Mixed Chorus 4; Prom Committee 3; Senior Secretarial Society.

EDWARD LOISELL
Nickname: Eddy
Trademark: Lackadaisical ways
"Why worry? Take it slow and easy."
Activities: Shop 1, 2, 3, 4; Art 4; Mechanical Drawing 4.

ANTONE LUCIANNO

Nickname: Tony

Trademark: Softball Ability

"A good natured person is never out of place."

Activities: Driver Education 2; Mechanical Drawing 4; Shop 1, 2, 3, 4.

CYNTHIA ANN LYNCH

Nickname: Cindy

Trademark: Dramatic sense of humor.

"No dull moments allowed when she enters a crowd."

Activities: Mixed Chorus 3, 4; Girls' Glee 3, 4; Future Teachers of America 3, 4; Art Squad 3, 4; Breeze 2; Driver Education 2; Prom Committee 3.

KATHLEEN ANN MALONE

Nickname: Kathy

Trademark: Her blush

"Humility, that low, sweet root, from which all heavenly virtues shoot."

Activities: Memoirs XXV, Literary Staff; Student Council 4; Class Secretary 4; Dramatic Club 4; Freshman Basketball 1; Girls' Glee 2, 3, 4; Future Teachers of America 2, 3, 4; Treasurer 3; Drawing 3; Driver Education 1; Library Associates 3, 4.

ALBERT MEDEIROS

Nickname: Fink

Trademark: Red Falcon

"Where words fail, music speaks."

Activities: Band 1, 2, 3, 4; Mixed Chorus 2, 3, 4; Male Chorus 2, 3, 4.

DONNA MARIE MEDEIROS

Nickname: Donna

Trademark: Shoes

"Her quiet unassuming manner brings forth her pleasing ways."

Activities: Band 1, 2, 3, 4; Orchestra 1, 2, 3, 4; Mixed Chorus 2, 3, 4; Girls' Glee 2; Art Squad 1, 2, 3; Office Worker 4.

CHARLOTTE PATRICIA MONIZ

Nickname: Charla, Saxophone

Trademark: Giggle

"Music's own delightful maid, Friend of pleasure, wisdom's aid."

Activities: Memoirs XXV, Literary Staff; Band 1, 2, Librarian 3, 4; Orchestra 2, 3, Vice President 4; Girls' Glee 2, 3; Mixed Chorus 2, 4; Dance Band 2, 3, 4; Honor Society 4; Secretary 4; Co-Chairman of Junior Prom; Class Vice President 4; Student Council 4.

WILLIAM H. MOQUIN

Nickname: Moe

Trademark: "Always"

"They laughed at all his jokes and many a joke had he."

Activities: Band 2, 3, 4; Mixed Chorus 3, 4; Male Chorus 2, 4; Football 1; Baseball 2; Dramatic Club 1, 2, 3, 4; Driver Education 2; Track 3, 4.

RICHARD MOTTA

Nickname: Dick

Trademark: Baseball

"Industry is a lodestone to draw all good things."

Activities: Memoirs XXV, Assistant Business Manager; Football 1; Basketball 1, 2, 3, 4; Baseball 1, 2, 3, Captain 4; Mixed Chorus 2, 3, 4; Male Chorus 2, 3, 4.

JAMES WILLIAM MURPHY

Nickname: Jay Jay

Trademark: Six Cylinder

"Silence may do good, and can do little harm."

Activities: Track 1, 2; Cafeteria Worker 2, 3.

JAMES WOOD MURPHY

Nickname: Woody, Lung

Trademark: Top Ten List

"He comes suddenly upon us like thunder on a summer's day."

Activities: Memoirs XXV, Sports Staff; Football 1, 2, 3, 4; Baseball 3, 4; Basketball Scorer 3, 4; Office Worker 3; Mixed Chorus 2, 3, 4; Male Chorus 2, 3, 4; Future Teachers of America 3; Breeze 2, Sports Editor 3, 4; Dramatic Club 2, 3, 4; Cafeteria Worker 1; Driver Education 2.

JAMES W. NOONAN

Nickname: Isaac

Trademark: Wisdom

"They gazed and gazed, but still the wonder grew, that one sole head should carry all he knew."

Activities. Memoirs XXV, Sports Editor; Baseball 1, 2, 3, 4; Dramatic Club 2, 3, 4; Male Chorus 2, 3, 4; Mixed Chorus 2, 3, 4; Boys' State Representative 3; Mechanical Drawing 1, 4.

WALTER S. OZIMEK

Nickname: Wally

Trademark: Parlez-vous francais?

"Good cheer is not a hinderance to a good life."

Activities: Art Squad 3, 4.

IRENE LORRAINE PACHECO
Nickname: Renie
Trademark: Baby Doll
"The laughter of girls is and ever was, among the delightful sounds of earth."
Activities: Driver Education 2; Girls' Glee 4.

JOHN PACHECO
Nickname: John, Chico
Trademark: Sports
"Win without boasting, lose without excuse."
Activities: Baseball 3, 4; Basketball 2, 3, Tri-Captain 4; Football 3, 4.

JEANNE THERESA PARENT
Nickname: Jeannie
Trademark: Clear blue eyes.
"Good nature is one of the richest gifts."
Activities: Freshman Chorus 1; Girls' Glee 2; Cafeteria 3; Art Squad 1, 3; Driver Education 4; Prom Committee 3.

MICHAEL CHARLES PAVAO
Nickname: Twig
Trademark: Florida license plates.
"I am the music-maker and the dreamer of dreams."
Activities: Orchestra 3, 4; Band 1, 2, 3, Librarian 4; Mixed Chorus 2, 3, 4; Male Chorus 2, 3, 4; Driver Education 2; Track 3, 4.

JOHN K. PERRY
Nickname: Kenny
Trademark: Blue Pontiac.
"Do what you think is right, and you can't do any better."
Activities: Football 1, 2, 3; Shop 1, 2, 3; Driver Education 2.

GERALDINE PIRES
Nickname: Georgie
Trademark: Flag
"Life is a pleasant institution, let's take it as it comes."
Activities: Mixed Chorus 2, 3, 4; Flag Twirler 3, 4; Art Squad 4.

JOHN MICHAEL PIRES

Nickname: Jack

Trademark: "Contacts"

"Those who are commended by everybody must be very extraordinary men."

Activities: Class President 2, 3, 4; Student Council 2, 3, 4; Mixed Chorus 2, 3, 4; Male Chorus 2, 3, President 4; Football 1, 2, 3, Co-Captain 4; Boys' State 3; Mechanical Drawing 1, 4.

GARY PLONKA

Nickname: Gary

Trademark: Artistic Ability

"Art is not a thing; it is a way."

Activities: Mechanical Drawing 1, 2; Shop 1; Cafeteria Worker 1, 2; Driver Education 1; Art Squad 1, 2, 3, 4.

DAVID EDWARD PORTLOCK

Nickname: Walls, Port

Trademark: "Black Beauty"

"Worry kills more people than bullets—so why worry."

Activities: Mechanical Drawing 1; Chess Club 3; Library Associates 4; Dramatic Club 3, 4; Driver Education 3.

MARY ANN PRATO

Nickname: Mary Ann

Trademark: Loafers

"Never was a sincere word utterly lost."

Activities: Memoirs XXV, Typist; Girls' Glee 1, 2, 4; Mixed Chorus 4; Cashier 3; Prom Committee 3; Red Cross, Secretary 2; Art Squad 1, 2, 3, 4; Senior Stenographers' Society President 4.

JANE ELIZABETH PYTEL

Nickname: Jane

Trademark: Neatness

"Her hair is no more sunny than her heart; This we could tell from the start."

Activities: Mixed Chorus 2, 3, 4; Girls' Glee 2, 4; Driver Education 2; Freshman Chorus.

JOSEPH MATTHEW QUINN

Nickname: Joe

Trademark: Politeness

"Manners make the man."

Activities: Band 1; Mixed Chorus 1, 2, 3, 4; Male Chorus 1, 2, 3, 4; Dramatic Club 2, 3, 4.

RICHARD READ

Nickname: Dick

Trademark: Track

"His ways are ways of pleasantness, and all his paths are peace."

Activities: Mechanical Drawing 1; Art Squad 1; Track 2, 3; Chess Club 3; Driver Education 2; Breeze Staff 4.

RAYMOND T. READY

Nickname: Ray

Trademark: Ivy League Shirts

"A fair exterior is a silent recommendation."

Activities: Football 1; Basketball 1, 2, 3, Tri-Captain 4; Baseball 1, 2, 3, 4; Driver Education 2.

PAULETTE LYNNE REGO

Nickname: Paulettte

Trademark: Neatness

"Give to the world the best you have and the best will come back to you."

Activities: Freshman Chorus; Driver Education 2; Mixed Chorus 3; Art Squad 3.

THERESA REGO

Nickname: Terry

Trademark: Library

"Patience is a flower that grows not in every garden."

Activities: Field Hockey 1; Freshman Chorus; Mixed Chorus 2, 3; Library Associates 2, Co-Chairman 3, 4.

RICHARD F. ROGERS

Nickname: Richie

Trademark: Olds

"And the skies are sunlit for him."

Activities: Mechanical Drawing 4.

JAY A. RUTKOWSKI

Nickname: Cow

Trademark: Haircut

"Fame, love, and fortune on my footsteps wait."

Activities: Football 1, 2, 3, 4; Band 1, 2, Vice President 3, President 4; Orchestra 3, 4; Mixed Chorus 2, 3, 4; Male Chorus 2, 3, 4; Dramatic Club 1, 2, 3, 4.

JANICE L. SENUICK
Nickname: Jan
Trademark: Mischievousness
"Never worries, never will."
Activities: Memoirs XXV, Typist; Driver Education 2; Prom Committee 3; Cafeteria Worker 3.

PAULINE SHAHDAN
Nickname: Shad, Paul
Trademark: Baton
"The happy girl is she who knows the world and cares for it."
Activities: Class Vice President 1; Student Council 1; Dramatic Club 1; Freshman Chorus; Driver Education 2; Mixed Chorus 2, 3, Vice President 4; Girls' Glee 2, 3; Library Associates 2, 3, 4; Majorettes 3, Head 4; Breeze 2, 3, 4; Honor Society 4; Art Squad 2, 3, 4.

BRADFORD LINCOLN SIMCOCK
Nickname: Duck
Trademark: Clear Thinking.
"A person's goal in life is brought about by determintion."
Activities: Mixed Chorus 1, 3, 4; Male Chorus 3, 4; Dramatic Club 3; Track 2, 3; Football 1; Library Associates 4; Driver Education 2; Breeze 4; Mechanical Drawing 1.

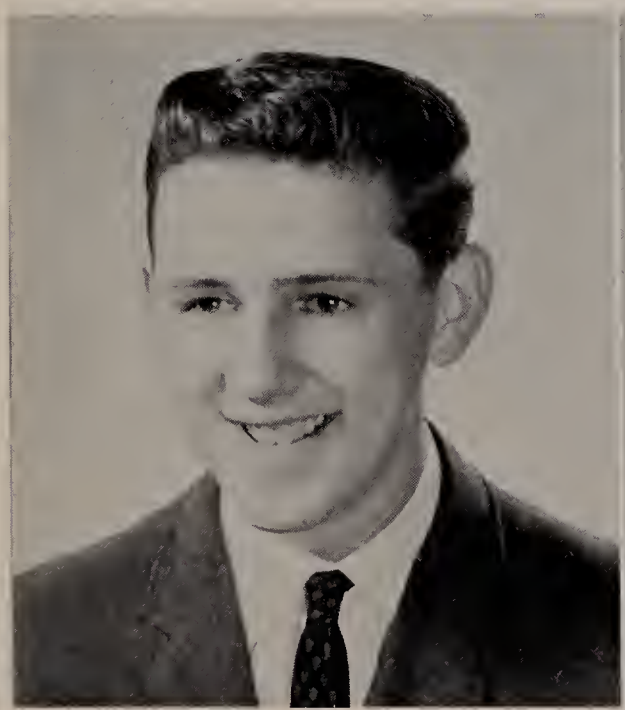

GERALD A. SIMONS
Nickname: Simonize
Trademark: Village Boys
"Enjoy the season of thy prime."
Activities: Art Squad 3; Driver Education 4; Cafeteria Worker 3; Shop 1, 2, 3, 4.

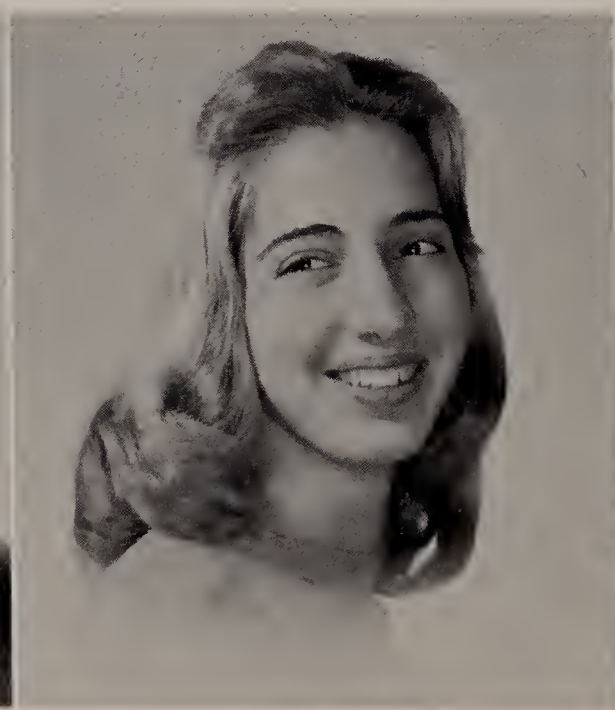

CLAIRE C. SOUZA
Nickname: Claire
Trademark: Artistic Ability
"Originality will aid her name; and artistry will be her fame."
Activities: Memoirs XXV, Art Editor; Mixed Chorus 1, 2, 3; Girls' Glee 2, 4; Driver Education 2; Art Squad 1, 2, 3, 4.

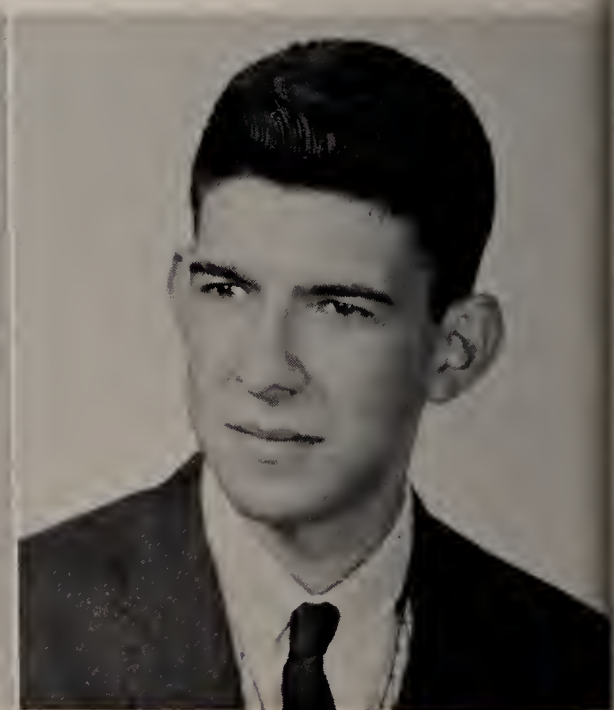

LIONEL SOUZA
Nickname: Leo
Trademark: Andrews' Market
"Thought is deeper than all speech."
Activities: Driver Education 2; Mechanical Drawing 1, 4.

RICHARD DAVID STONE

Nickname: Stoney

Trademark: Confidence

"Self-confidence is the first requisite to great undertakings."

Activities: Memoirs XXV, Business Staff; Band 1, 2, 3, 4; Dramatic Club 2, 3, 4; Student Council Treasurer 4; Chess Club 3; Mechanical Drawing 1; Driver Education 3; National Honor Society 3, 4: Mixed Chorus 4.

WILLARD ST. ONGE

Nickname: Saint

Trademark: Track Ability

"Let each man do his best."

Activities: Track 1, 2, 3, Captain 4; Basketball 1, 2, 3; Driver Education 2; Chess Club 3; Dramatic Club 3; Male Chorus 4; Mixed Chorus 3, 4.

JOSEPH W. TOKARZ

Nickname: Joe

Trademark: Marlboro

"Men's thoughts are much according to their inclinations."

Activities: Chess Club 3; Cafeteria 2, 3, 4; Dramatic Club 2, 3; Driver Education 3.

ARTHUR TORRES

Nickname: Art

Trademark: Great Scott

"I try all things; I achieve what I can."

Activities: Football 1, 2; Shop 4; Driver Education 4.

JEAN MARIE VARGAS

Nickname: Vargas

Trademark: M.G. Called Freida

"A friendship that like love is warm."

Activities: Field Hockey 1, 2, 3; Basketball 1, 2, 3, 4; Softball 1, 2; Library Associates 1, 2, 3, 4; Driver Education 2; Girls' Glee 2, 3, 4; Future Teachers of America 2, 3, 4; Girl Councilor 3; Student Council 3.

JOSEPH VELHO

Nickname: Joe

Trademark: Fords

"The days of our youth are the days of our glory."

Activities: Male Chorus 2; Breeze 1; Shop 1, 2, 3, 4; Mechanical Drawing 2, 4.

EDWIN F. VELOZA
Nickname: Eddy
Trademark: Read's Corner
"Not much talk, but gentle and kind ways."
Activities: Driver Education 2.

ARTHUR M. VICTORINO
Nickname: Art
Trademark: Bookkeeping Ability
"In all labor there is profit."
Activities: Memoirs XXV, Business Staff.

LORRAINE CAROLE VIVEIROS
Nickname: Lorry
Trademark: Pug nose
"I laugh, I talk, and when necessary I study."
Activities: Freshman Chorus; Art Squad 1, 2, 3; Dramatic Club 1, 3, 4; Mixed Chorus 2, 3, 4; Driver Education 2; Girls' Glee 2, 3, 4; Future Teachers of America 3; Cashier 4; Piroettes 1.

BRYON B. WARING JR.
Nickname: Butch
Trademark: Hunting
"Take everybody's advice; then do as you please."
Activities: Driver Education 1; Mixed Chorus 2, 3, 4; Male Chorus 3, 4; Football 1, 2, 3; Track 1, 2, 3, 4.

RONALD WHITMORE
Nickname: Whit
Trademark: Football
"None but the brave deserve the fair."
Activities: Orchestra 1, 2, 3; Football 3, 4; Driver Education 2, 3.

SUSAN MARIE WINTERS
Nickname: Sue
Trademark: Pretty hair
"A sweet expression is the highest form of female loveliness."
Activities: Girls' Glee 1, 2, 3, 4; Dramatic Club 2, 3, 4; Art Squad 3, 4; Piroettes 2; Future Teachers of America 3, 4.

JEFFREY ALLEN WORDELL

Nickname: Gump, Jeff

Trademark: Wit

"Content with a carefree happy life."

Activities: Freshman Basketball; Mixed Chorus 2, 3, 4; Male Chorus 3; Driver Education 3.

PATRICIA ANN ZAPASNIK

Nickname: Zap

Trademark: Pep

"Vim, vigor, vitality, pep, and personality."

Activities: Memoirs XXV, Literary Staff; Basketball 1, 2, 3, 4; Field Hockey 1; Dramatic Club 1, 2; Library Associates 3, 4; Driver Education 2; Girls' Glee 1, 2; Mixed Chorus 3, 4; Pep Squad 2; Cheerleader 3, 4; Prom Committee 3.

ADVISOR
Miss Mason

Senior Class Officers

First Row: R. Francisco, Treasurer; C. Moniz, Vice President; J. Pires, President; K. Malone, Secretary.
Second Row: D. Flores, Boy Councilor; L. Hoeft, Girl Councilor.

Senior Honor Students

First Row: L. Gamage, C. Daghir, L. Hoeft, K. Malone, D. Duclos, J. Leonard.
Second Row: L. Danielson, D. Boucher, P. Shahdan, R. Stone, W. Ozimek, C. Moniz, L. Harris, C. Ellis, T. Rego.
Third Row: J. Pires, J. Noonan, D. Flores, B. Simcock, R. Bass, G. Hoey.

Senior Girl Athletes

First Row: J. Chace, L. Harris, P. Zapasnik, M. Botelho.
Second Row: P. Cabral, D. Boucher, J. Vargas, J. DiGangi.

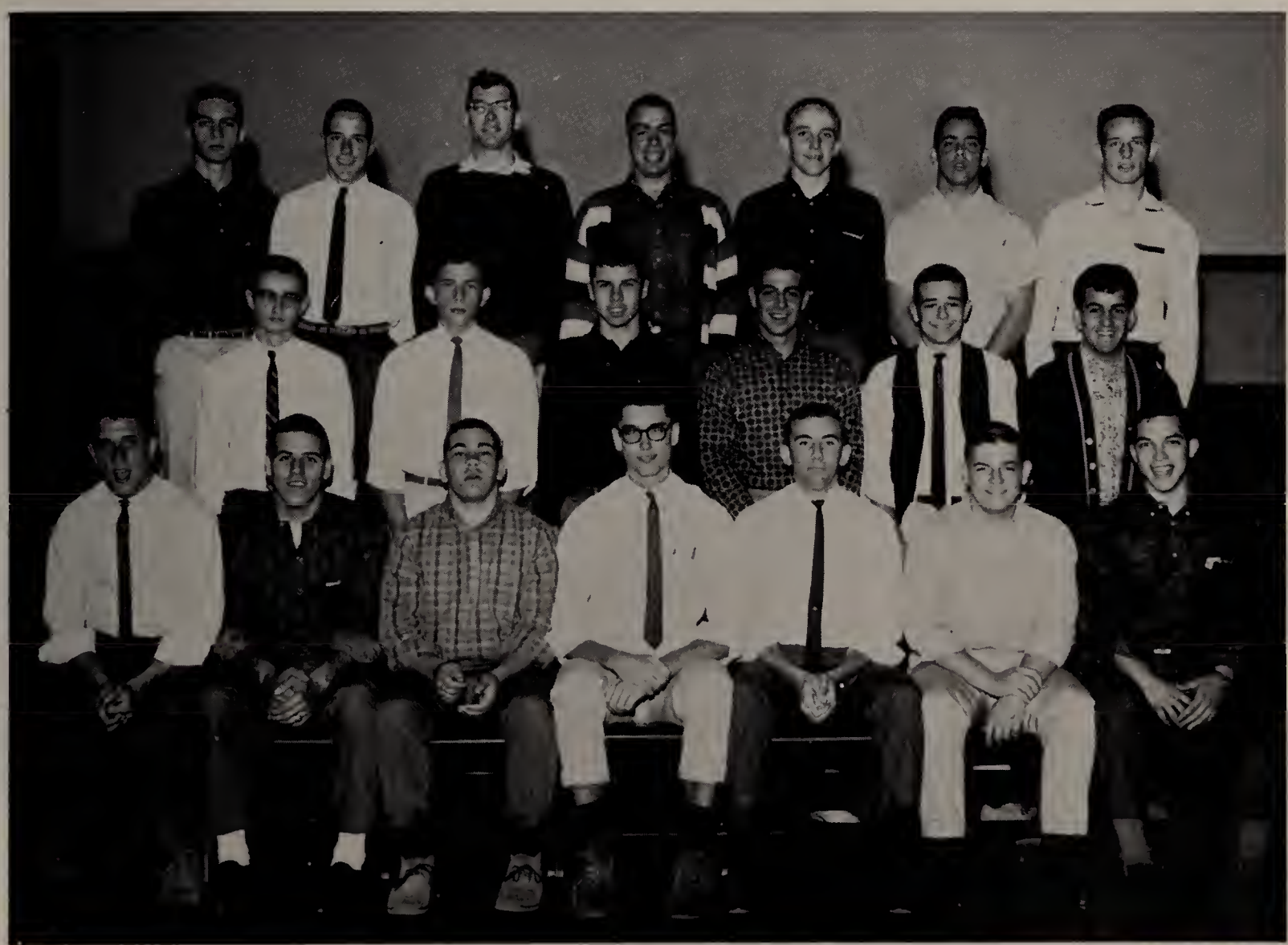

Senior Boy Athletes

First Row: J. Pacheco, J. Pires, N. Letendre, W. St. Onge, R. Motta, J. Rutkowski, G. Dobson.
Second Row: R. Read, J. Noonan, W. Moquin, G. Cardeiro, M. Pavao, P. Carvalho.
Third Row: B. Simcock, R. Read, B. Waring, W. Murphy, J. Burns, E. Botelho, R. Whitmore.

Blasting off in our search for knowledge, we climb higher and higher into the atmosphere of life.

The nuclei of our first stage were the class officers. Jay Rutkowski was elected president; Pauline Shahdan, vice president; Patricia Drapeau, secretary; and Ray Francisco, treasurer. The football phase of our freshman year proved to be very successful. We defeated our traditional rival, Case, with a resounding score of 32-0. The season was highlighted by winning the Class D State Championship. The outstanding record of the basketball team, as second place winners in the Narry League, enabled us to participate in the Eastern Massachusetts Tech tournament. The baseball squad ended its season in a tie for second place with Diman Vocational High. As new members of the senior high school, we sponsored our first dance, "Frosh Frolic."

At the controls of the second stage of our high school career were John Pires, president; Charlene Daghir, vice president; Joanne Leonard, secretary; and Raymond Francisco, treasurer. Marilyn Flores served as girl councillor and Donald Flores as boy councillor. After a spirited season, we emerged as the first Tri-County Football Champions, once again defeating Case with a score of 20-0. Besides this, the baseball and the track team worked equally as hard and also had successful seasons.

The third stage of our rocket was guided by John Pires, president; Yvette Coulombe, vice president; Joanne Leonard, secretary; Raymond Francisco, treasurer; Jean Vargas, girl councillor; and Ronald Bernard, boy councillor. The 1960-1961 basketball season experienced success by winning the Narry League Championship.

Under the direction of Miss Nowacki, Junior Class Advisor, "Spanish Serenade" was chosen as the theme of the junior-senior prom. Romantic splendor pervaded the whole evening as everyone danced

the night away.

Jeanne Hebert, John Pires, and James Noonan were selected to represent Somerset at Girls' State and Boys' State. These individual honors were followed by what many of us considered the most exciting event of our junior year, the receiving of our Balfour rings.

As the fourth and last stage of our rocket sends us still higher into the vast unknown space, we are piloted by John Pires, president; Charlotte Moniz, vice president; Kathy Malone, secretary; Raymond Francisco, treasurer; Leona Hoeft, girl councillor; and Donald Flores, boy councillor.

The football squad, under the guidance of our new Head Coach, Paul Bogan, was defeated by Case, but all the while they never ceased in their valiant efforts to win. The basketball and track teams enjoyed successful seasons. The girls' field hockey team won the championship, and the girls' basketball team entered into the finals. Both teams worked hard and proved to be very successful.

The highlights of our senior year were exchanging pictures, applying to colleges, planning for the banquet, preparing for the prom, and awaiting graduation. Some of the honors bestowed upon members of the senior class were the selection of Gail Greenough, as Betty Crocker Homemaker of Tomorrow, and James Noonan, as a finalist in the National Merit Scholarship Competition.

As we continue on our journey, there are three more phases to be encountered before we venture into the still greater depths of the unknown—the banquet, the prom, and graduation.

Our school years were boosters which prepared us for the great heights we are destined for. Astronaut Colonel John Glenn aptly expressed the feelings and hopes we have for the future when he said:

"As our knowledge of the universe in which we live increases, may God grant us the wisdom and guidance to use it wisely."

Spanish

Serenade

We, the class of 1962, being of sound mind, do ordain and publish this to be our last will and testament.

To the Faculty: We leave our sincere thanks and appreciation for the many doors of knowledge you have opened to us.

To the Juniors: We leave the trials and tribulations, but also, the fun of being Seniors.

To the Sophomores: We leave the thrill of receiving class rings.

To the Freshmen: We leave the privilege of attending Senior High rallies, assemblies, and dances.

I, Russell Berthiaume, leave Carol Flores in Locker 23. Somebody let her out!

I, Carol Flores, will leave when someone lets me out of the locker.

I, Marie Botelho, leave my black and blue marks from field hockey to Elaine Soares.

We, Pauline Shahdan, Kathy Costa, and Lee Harris, leave the rest of the majorettes to continue setting a good example for S.H.S.

We, Barbara Ashworth and Moo-Loo Buckley, leave together with our wild escapades, as usual.

I, Donald Gossic, just leave. I hope!

I, Álbert DeMoura, leave my curled cyelashes to some girl who hasn't any.

I, Paul Higginbottom, leave my bass clarinet to Mr. Gavzagian.

I, Ray Francisco, leave my treasurer's job to one of next year's Seniors.

I, Gordon Hoey, leave my walk from 101 to Mechanical Drawing to the fastest runners in the school.

I, Will St. Onge, leave a pair of worn out track spikes to anybody.

I, Gary Dobson, leave my camera to next year's Breeze photographer.

I, Byron Waring, leave the javelin to Dennis Smith in hopes that he will do better than I.

I, Judi Davis, leave my unceasing chatter to some quiet Junior.

I, John Frado, leave about 2500 pencils and 756 pens to Mr. Campbell. All he has to do is to find them.

I, Jeannine Levesque, leave with a hope for a good future.

We, Cindy Lynch and Leona Hoeft, leave our messy locker to anybody who wants to clean it.

I, Kathy Malone, leave my bracelets to anyone who can stand the noise.

I, Linda Danielson, leave my mother and two sisters, behind.

I, Gabriela Costa, leave Mr. Sullivan's book reports to next year's illiterates.

We, Lucille Gouin and Spencer Green, leave our parking spaces to next year' Seniors.

I, John Burns, leave all my tardy slips to anyone with enough ingenious initiative to turn them into an alarm clock.

I, Linda Harris, leave my car to next year's Library Associates.

I, Joseph Quinn, leave to Mr. Pontes all my undotted i's and uncrossed t's.

I, Raymond Levesque, leave the dented lockers to next year's Seniors.

I, Andrea Hoole, just plain leave. Praise the Lord and pass the diploma.

I, Gail Greenough, leave my stories about Durfee High to anyone who is interested.

I, Richard Motta, leave my nervousness before a test to some worry-wart of the underclassmen.

I, Marion L'Heureux, leave all my broken pencils from Shorthand to Miss Mason.

We, Joanne Leonard and Charlene Daghir, leave the problems, and also, the fun of being yearbook editors to some lucky juniors.

I, Jay Rutkowski, leave my fond memories of Somerset High to a lucky junior student who still has another year to go.

I, Louise Gamage, leave my gift of gab to any shy, quiet underclassman.

I, Paula Borges leave my gabby Bookkeeping sessions to any future junior who takes Bookkeeping.

I, John Pacheco, leave my "Chuck Taylors" to any future basketball players.

I, Lorraine Viveiros, leave Mr. Zagorski's class "quietly."

I, Raymond Ready, leave three S's: Sneakers, Spikes, and Sweat.

I, Joan Chace, leave my home, Miss Corcoran's office, to any junior girl who wishes to clean it up at the end of the year.

I, John Pires, leave my baton to George Antone for graduation night.

I, Chris LaTour, leave gladly!

I, Woody Murphy, leave my "Top 10" to the junior and senior boys.

I, Cathy Ellis, leave my kulottes to Mr. Simpson.

I, Jean Vargas, leave at last!

I, Jeffrey A. Wordell, leave my ability to get into trouble to anyone who wants it.

I, Bill Moquin, leave from Mr. Hrinko's home room.

I, Joan Camara, leave my ability to cheer to whoever can fit into my uniform.

I, Richard Jewell, leave my old buddy Don Cheetham behind.

I, Charlotte Moniz, leave my collection of band music to Mr. Gayzagian.

I, Georgette Francoeur, leave all my nicknames to whoever can put up with them—Frenchie, Frog, Pierre, and Georgie.

I, John Perry, leave my bookkeeping ability to some junior bookkeeper.

I, James Murphy, will somebody my red hair. You will find it in locker No. 44 along with Woody.

I, Pat Cabral, leave my flag to the next Head-Flagtwirler.

I, Ronald Bernard, leave my excuses to anyone who wants to get out of study.

I, Judy Arruda, leave my bookkeeping ability to any junior who thinks he can improve it.

We, Theresa Flanagan and Katherine Crivaro, leave our typing job for the "Breeze" to anybody who has plenty extra time.

D. Medeiros

R. Jewell

L. Harris

P. Zapasnik

R. Ready

P. Borges

J. Leonard

M. Buckley

G. Hoey

J. Pytel

C. Daghir

C. Costa

P. Rego

L. Gouin

D. Duclos

D. Motta

M. Botelho

L. Gamage

K. Crivaro

D. Fox

R. Bass

J. Hebert

J. Chace

K. Malone

J. Vargas

R. Dufour

E. Corbiere

D. Boucher

J. Burns

A. Hoole

J. DiGangi

J. W. Murphy

K. Costa

P. Cabral

J. Pires

S. Winters

C. Lynch

J. Camara

S. Green

L. Hoeft

J. Senuick

P. Clifton

T. Rego

T. Flanagan

R. Stone

J. Quinn

C. Moniz

L. King

M. Prato

I. Pacheco

M. L'Heureux

L. Souza

C. Ellis

G. Francoeur

J. Parent

R. Read

C. LaTour

B. Ashworth

J. Perry

N. Harris

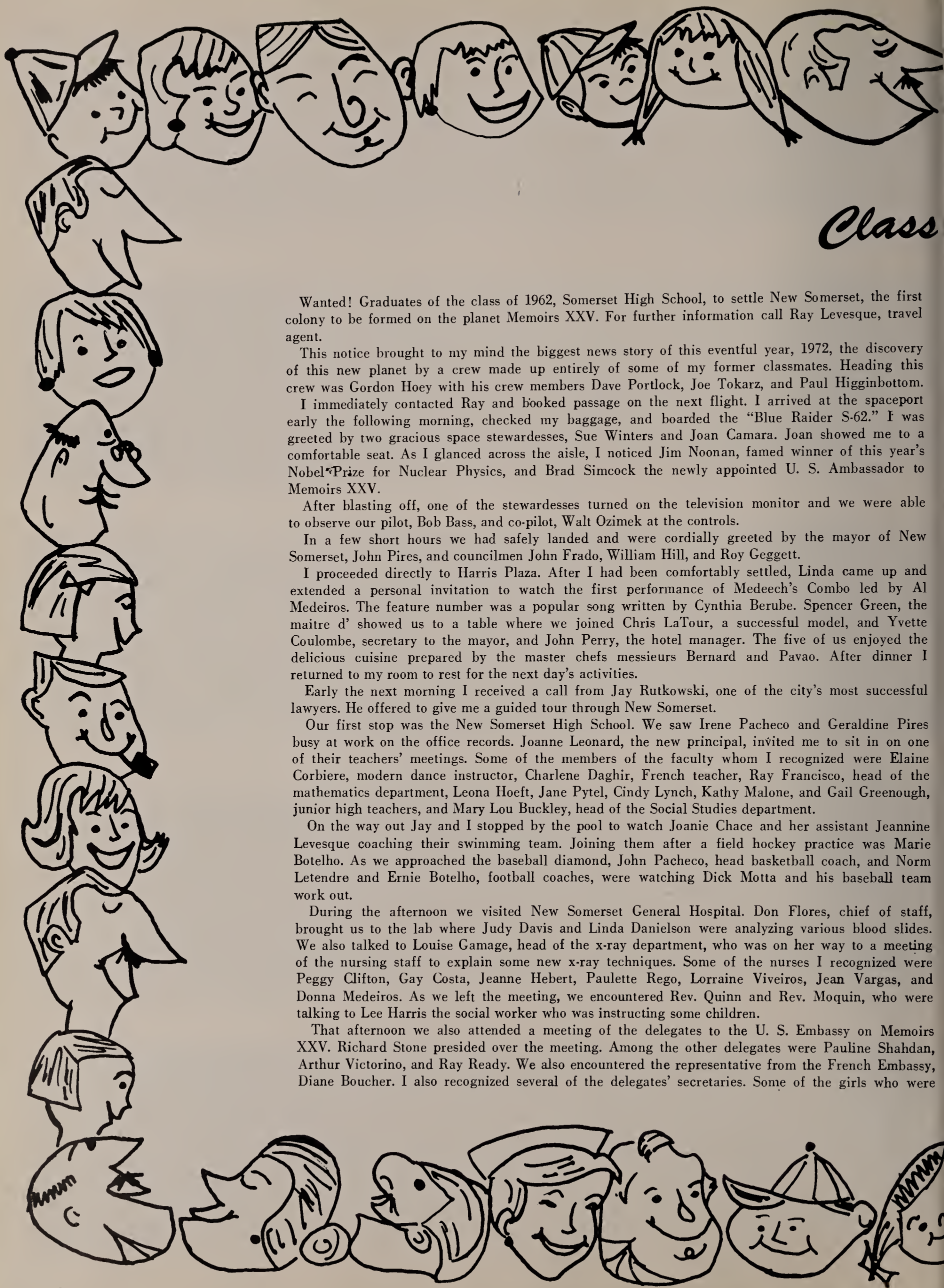

Class

Wanted! Graduates of the class of 1962, Somerset High School, to settle New Somerset, the first colony to be formed on the planet Memoirs XXV. For further information call Ray Levesque, travel agent.

This notice brought to my mind the biggest news story of this eventful year, 1972, the discovery of this new planet by a crew made up entirely of some of my former classmates. Heading this crew was Gordon Hoey with his crew members Dave Portlock, Joe Tokarz, and Paul Higginbottom.

I immediately contacted Ray and booked passage on the next flight. I arrived at the spaceport early the following morning, checked my baggage, and boarded the "Blue Raider S-62." I was greeted by two gracious space stewardesses, Sue Winters and Joan Camara. Joan showed me to a comfortable seat. As I glanced across the aisle, I noticed Jim Noonan, famed winner of this year's Nobel Prize for Nuclear Physics, and Brad Simcock the newly appointed U. S. Ambassador to Memoirs XXV.

After blasting off, one of the stewardesses turned on the television monitor and we were able to observe our pilot, Bob Bass, and co-pilot, Walt Ozimek at the controls.

In a few short hours we had safely landed and were cordially greeted by the mayor of New Somerset, John Pires, and councilmen John Frado, William Hill, and Roy Geggett.

I proceeded directly to Harris Plaza. After I had been comfortably settled, Linda came up and extended a personal invitation to watch the first performance of Medeech's Combo led by Al Medeiros. The feature number was a popular song written by Cynthia Berube. Spencer Green, the maitre d' showed us to a table where we joined Chris LaTour, a successful model, and Yvette Coulombe, secretary to the mayor, and John Perry, the hotel manager. The five of us enjoyed the delicious cuisine prepared by the master chefs messieurs Bernard and Pavao. After dinner I returned to my room to rest for the next day's activities.

Early the next morning I received a call from Jay Rutkowski, one of the city's most successful lawyers. He offered to give me a guided tour through New Somerset.

Our first stop was the New Somerset High School. We saw Irene Pacheco and Geraldine Pires busy at work on the office records. Joanne Leonard, the new principal, invited me to sit in on one of their teachers' meetings. Some of the members of the faculty whom I recognized were Elaine Corbiere, modern dance instructor, Charlene Daghir, French teacher, Ray Francisco, head of the mathematics department, Leona Hoeft, Jane Pytel, Cindy Lynch, Kathy Malone, and Gail Greenough, junior high teachers, and Mary Lou Buckley, head of the Social Studies department.

On the way out Jay and I stopped by the pool to watch Joanie Chace and her assistant Jeannine Levesque coaching their swimming team. Joining them after a field hockey practice was Marie Botelho. As we approached the baseball diamond, John Pacheco, head basketball coach, and Norm Letendre and Ernie Botelho, football coaches, were watching Dick Motta and his baseball team work out.

During the afternoon we visited New Somerset General Hospital. Don Flores, chief of staff, brought us to the lab where Judy Davis and Linda Danielson were analyzing various blood slides. We also talked to Louise Gamage, head of the x-ray department, who was on her way to a meeting of the nursing staff to explain some new x-ray techniques. Some of the nurses I recognized were Peggy Clifton, Gay Costa, Jeanne Hebert, Paulette Rego, Lorraine Viveiros, Jean Vargas, and Donna Medeiros. As we left the meeting, we encountered Rev. Quinn and Rev. Moquin, who were talking to Lee Harris the social worker who was instructing some children.

That afternoon we also attended a meeting of the delegates to the U. S. Embassy on Memoirs XXV. Richard Stone presided over the meeting. Among the other delegates were Pauline Shahdan, Arthur Victorino, and Ray Ready. We also encountered the representative from the French Embassy, Diane Boucher. I also recognized several of the delegates' secretaries. Some of the girls who were

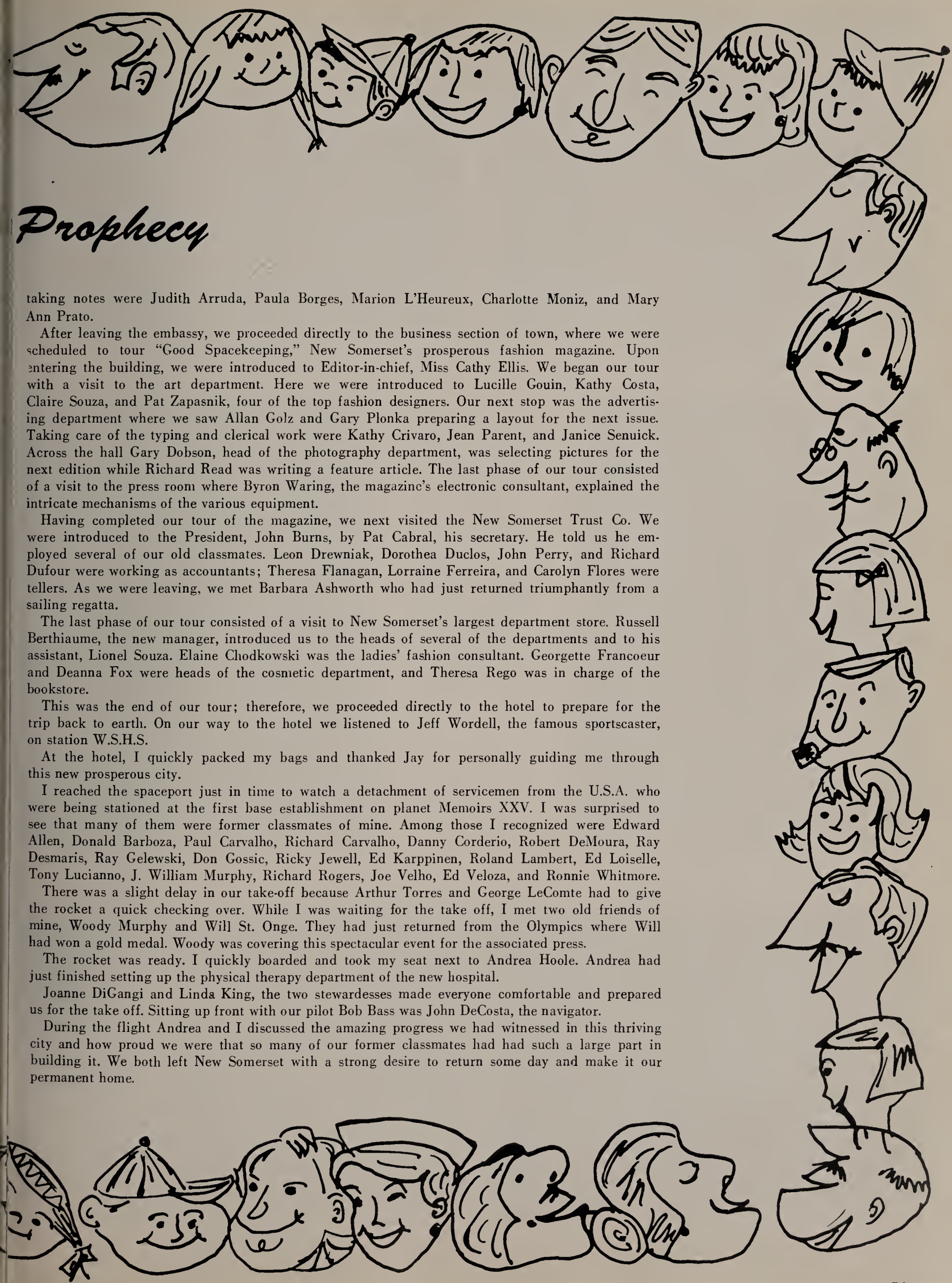

Prophecy

taking notes were Judith Arruda, Paula Borges, Marion L'Heureux, Charlotte Moniz, and Mary Ann Prato.

After leaving the embassy, we proceeded directly to the business section of town, where we were scheduled to tour "Good Spacekeeping," New Somerset's prosperous fashion magazine. Upon entering the building, we were introduced to Editor-in-chief, Miss Cathy Ellis. We began our tour with a visit to the art department. Here we were introduced to Lucille Gouin, Kathy Costa, Claire Souza, and Pat Zapasnik, four of the top fashion designers. Our next stop was the advertising department where we saw Allan Golz and Gary Plonka preparing a layout for the next issue. Taking care of the typing and clerical work were Kathy Crivaro, Jean Parent, and Janice Senuick. Across the hall Gary Dobson, head of the photography department, was selecting pictures for the next edition while Richard Read was writing a feature article. The last phase of our tour consisted of a visit to the press room where Byron Waring, the magazine's electronic consultant, explained the intricate mechanisms of the various equipment.

Having completed our tour of the magazine, we next visited the New Somerset Trust Co. We were introduced to the President, John Burns, by Pat Cabral, his secretary. He told us he employed several of our old classmates. Leon Drewniak, Dorothea Duclos, John Perry, and Richard Dufour were working as accountants; Theresa Flanagan, Lorraine Ferreira, and Carolyn Flores were tellers. As we were leaving, we met Barbara Ashworth who had just returned triumphantly from a sailing regatta.

The last phase of our tour consisted of a visit to New Somerset's largest department store. Russell Berthiaume, the new manager, introduced us to the heads of several of the departments and to his assistant, Lionel Souza. Elaine Chodkowski was the ladies' fashion consultant. Georgette Francoeur and Deanna Fox were heads of the cosmetic department, and Theresa Rego was in charge of the bookstore.

This was the end of our tour; therefore, we proceeded directly to the hotel to prepare for the trip back to earth. On our way to the hotel we listened to Jeff Wordell, the famous sportscaster, on station W.S.H.S.

At the hotel, I quickly packed my bags and thanked Jay for personally guiding me through this new prosperous city.

I reached the spaceport just in time to watch a detachment of servicemen from the U.S.A. who were being stationed at the first base establishment on planet Memoirs XXV. I was surprised to see that many of them were former classmates of mine. Among those I recognized were Edward Allen, Donald Barboza, Paul Carvalho, Richard Carvalho, Danny Corderio, Robert DeMoura, Ray Desmaris, Ray Gelewski, Don Gossic, Ricky Jewell, Ed Karppinen, Roland Lambert, Ed Loiselle, Tony Lucianno, J. William Murphy, Richard Rogers, Joe Velho, Ed Veloza, and Ronnie Whitmore.

There was a slight delay in our take-off because Arthur Torres and George LeComte had to give the rocket a quick checking over. While I was waiting for the take off, I met two old friends of mine, Woody Murphy and Will St. Onge. They had just returned from the Olympics where Will had won a gold medal. Woody was covering this spectacular event for the associated press.

The rocket was ready. I quickly boarded and took my seat next to Andrea Hoole. Andrea had just finished setting up the physical therapy department of the new hospital.

Joanne DiGangi and Linda King, the two stewardesses made everyone comfortable and prepared us for the take off. Sitting up front with our pilot Bob Bass was John DeCosta, the navigator.

During the flight Andrea and I discussed the amazing progress we had witnessed in this thriving city and how proud we were that so many of our former classmates had had such a large part in building it. We both left New Somerset with a strong desire to return some day and make it our permanent home.

MOST BRILLIANT
Jimmy Noonan Pauline Shaddan

MOST LIKELY TO SUCCEED
Brad Simcock Charlene Daghir

Who's Who

DID MOST FOR S.H.S.
Ray Francisco Linda Harris

CLASS WITS
Louise Gamage Don Flores

MOST POPULAR
John Pires Pat Zapasnik

FRIENDLIEST
John Frado Gail Greenough

CUTEST
Joan Camara Richard Jewell

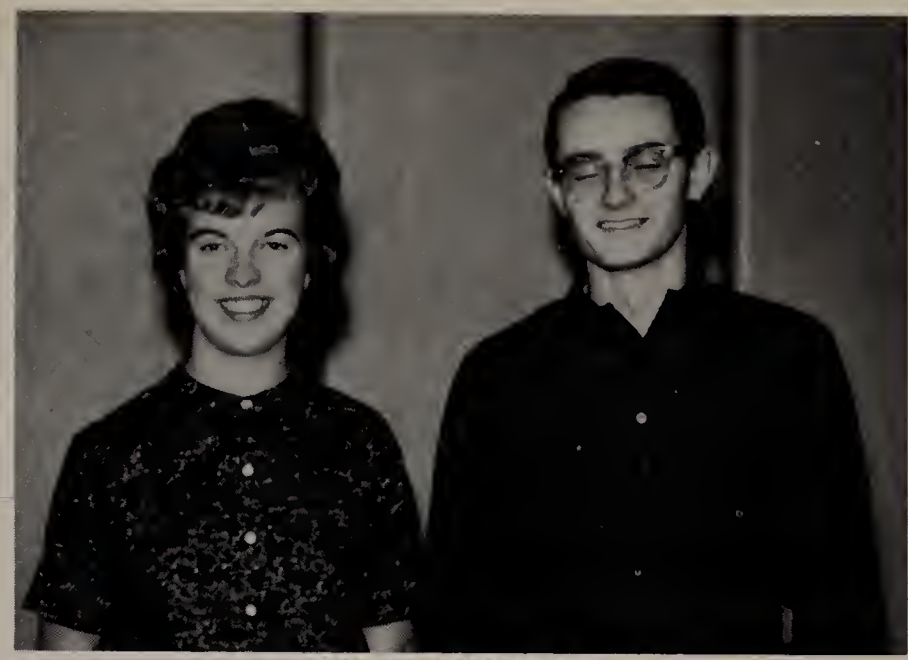

MOST SINCERE
Joanne Leonard Richard Read

Who's Who

BEST DRESSED
Elaine Chodkowski Ray Ready

BEST DANCER
Joanne Di Gangi John De Costa

MOST ATHLETIC
John Pacheco Joan Chace

BEST PERSONALITY
Jay Rutkowski Lee Harris

MOST INTERESTING
Kathy Malone Mike Pavao

LIFE OF THE PARTY
Woody Murphy Georgette Francour

Who's Who

MOST TALENTED
Charlotte Moniz Bob Bass

BEST ALL AROUND
Linda Harris John Pires

BEST LOOKING
Ray Francisco Sue Winters

MOST ARTISTIC
Gary Plonka Claire Sousa

Forgot your milk, Floosh?

Now you try to do it, Theresa.

That's enough, Cindy!

Senior Life

Play games!

Anything to get out of class.

You tell 'em, Jeff!

Darken it in a little more.

Exciting isn't it, Lee?

Women!! Always changing their minds.

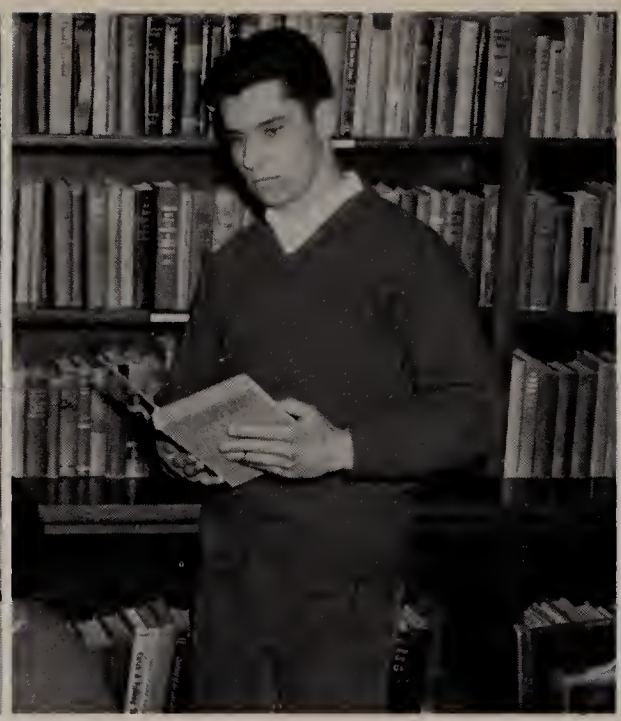

"The Thinker"

Must be a new physics experiment?

Segregation?

What are you up to now, Spence?

Must be 2:30 P.M.

Surprise!!

Camera hogs.

Serious business.

Hustle, Paul.

One, two, cha cha cha!

Don't touch that! Remember your diet!

Looks pretty good, Dottie.

May I have this dance?

Not the cameraman, John!

Who said we're on diets?

S.H.S. or bust!

How are they supposed to fit?

One hand, Cathy?

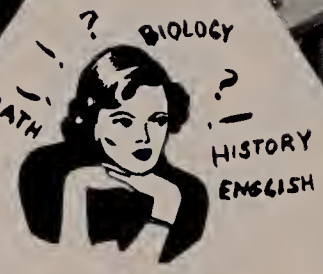

It's cold isn't it, Joanne.

Where's the basket?

Action???

Busy, busy!

Juniors

First Row: E. Araujo, T. Couto, J. Cain, S. Bourget, J. D'Adamo, J. Cabral, E. Buckley, J. Danielson, E. Danis, K. DeCosta, D. Dyson.
Second Row: R. DeCotret, R. Bisaillon, S. Alfonso, P. Bobola, J. Azevedo, P. Affonso, S. DePaola, W. Armburg, G. Cardeiro.
Third Row: A. Botelho, J. Arruda, R. Hill, J. Burns, W. Alexander, D. Cheetham.

First Row: C. Gibney, J. Finney, P. Gray, C. Gough, S. Dumais, D. Hathaway, J. Eisenhardt, A. DiGiammo, K. Johnson.
Second Row: M. King, M. Galvin, R. Dionne, G. Fish, V. Gell, C. Kroker, T. Frado, J. Faria, J. Flannery.
Third Row: G. Flynn, F. Ganem, D. Dumas, G. Grusmark, P. Johnson, P. Hunt, C. Kadlec, R. Gaudreau, D. Gomes.

First Row: N. Lane, J. LaLiberte, N. Miranda, R. Olival, C. Moniz, B. Lingley, C. Pacheco, R. Motta, J. Medeiros, M. Lees.
Second Row: V. Perry, N. Levesque, T. Martone, R. Pierce, G. Medeiros, W. Oliveira, D. Oulette, D. Ollerhead, G. Moore, W. Leite, S. Parent.
Third Row: W. Ashton, B. Durand, R. Murphy, P. Lanneville, W. Botelho, L. Mello, C. Fortin, P. Plamondon, R. Liley.

First Row: S. Andrews, G. Simons, J. Souza, D. Raymond, M. Stone, C. Tokarz, C. Costa, L. Silvia, S. Zacamy, D. Murphy, J. McFarlin, J. Roberts.
Second Row: L. Vermette, A. Thompson, R. White, R. Valerio, D. Violette, A. Shay, H. Seaman, R. Tinsley, K. Marsden, J. Sisson, J. Waring, C. Madore, M. Rego, P. Powers.
Third Row: G. Santerre, S. Williams, P. Rebello, M. Wood, W. Shutt, M. Silvia, W. Shaughnessy, J. Tracy, P. Miguel, W. Pappas, V. Torres.

ADVISOR
Miss Nowacki

Junior Class Officers

First Row: C. Costa, Vice President; G. Antone, President; M. Lees, Secretary.
Second Row: T. Frado, Treasurer; M. Silvia, Boy Councilor; S. Zacamy, Girl Councilor.

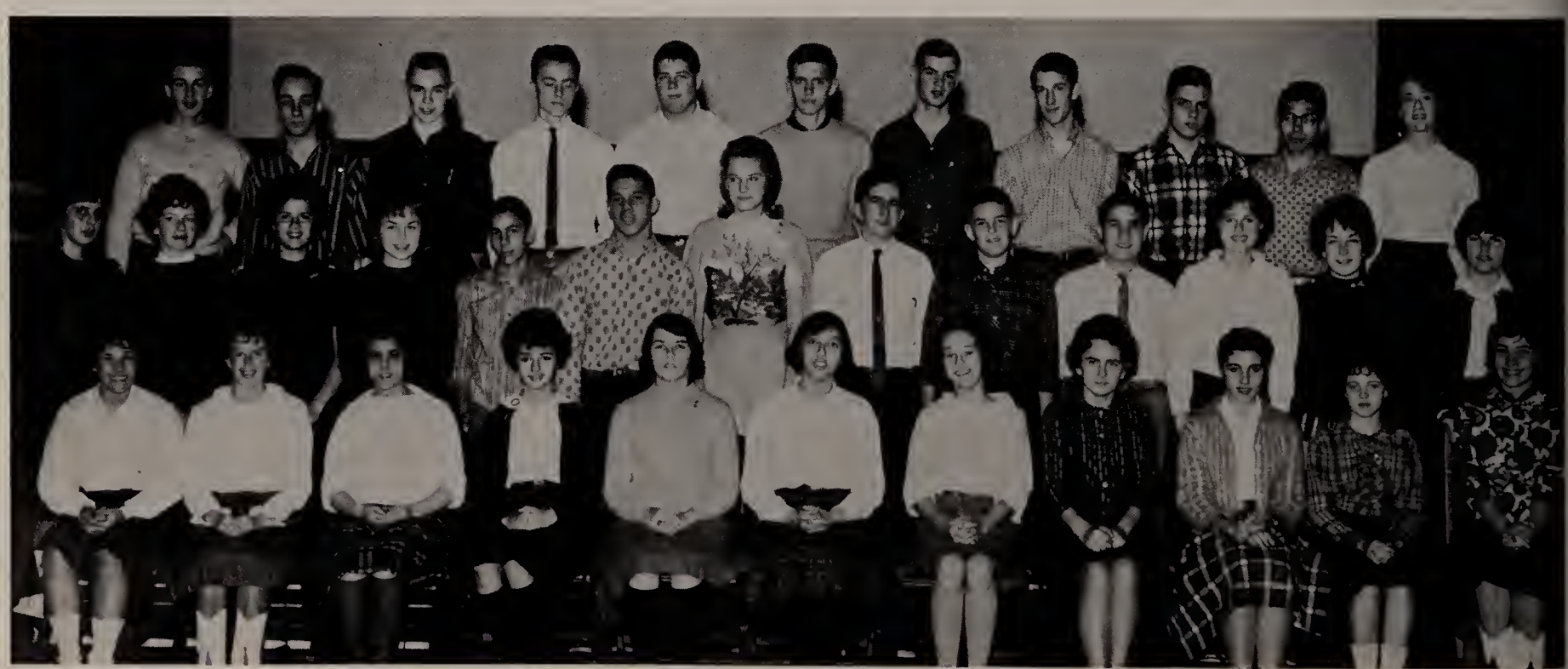

Junior Honor Students

First Row: A. Di Giammo, C. Tokarz, M. Stone, J. Cabral, S. Parent, E. Araujo, J. La Liberte, J. Finney, R. Olival, L. Vermette, S. Zacamy.
Second Row: C. Costa, G. Fish, L. Botelho, C. Kroker, G. Flynn, G. Antone, C. Gell, R. Dionne, R. Lial, R. Valerio, M. Lees, D. Hathaway, S. Dumais.
Third Row: T. Frado, G. More, J. Flannery, R. Flanagan, R. Peirce, G. Medeiros, K. Marsden, M. Silvia, J. Faria, W. Leite, E. Buckley.

Sophomores

First Row: J. Cardin, N. Bailey, C. Chadinha, L. D'Arruda, N. Dagwan, B. Almeida, D. Chagnon, A. Bouffard, C. Correia, P. Charest, S. Czekanski, A. Boucher.
Second Row: K. Alty, W. Cabral, P. Botelho, R. Chung, J. Cunha, A. Almeida, I. Brearley, J. Caouette, Marie Costa, K. Berube, R. Cook, R. Batt, R. Boidleau.
Third Row: W. Barlow, J. Czekanski, B. Clifton, R. Dagwan, A. Chadburn, B. Bogle, J. Clorite, M. Arruda, P. Cabral, R. Cichon, A. Bettencourt, P. Beaulieu, F. Benevides.

First Row: B. Hoffman, I. Lapointe, C. Leonard, D. Feno, D. Fluet, M. Dupont, V. Levesque, P. Fortin, B. Herndon, M. Lavoie, M. Lavoie, J. Grusmark, C. Hill.
Second Row: J. Ganem, A. Gateriewictz, P. Johnston, R. Ledoux, P. Foulds, C. DeSantis, V. Gotham, M. Higgins, P. Fortin, J. Karpowich, D. King, D. Keilty, P. Gagne, A. Lacerda, A. Henriques.
Third Row: R. Ferreira, J. Fortuna, R. Hagan, P. Levesque, D. Johnson, A. Haddad, J. Goodwin, T. Davenport, R. Gardella, A. Gosse, M. Ganem. R. Kearns, C. Gaboriau, J. Halpin.

First Row: L. Minkin, S. Mickle, N. Rapoza, J. Lincourt, B. Luhman, S. Medeiros, E. Perry, J. Nestor, P. Perry, S. Maia, S. Oliveira, M. Nunes, D. Medeiros, J. McNamara, C. Quinn, W. Mullen.
Second Row: G. Medeiros, B. Medeiros, J. Pannoni, E. Rita, P. Narciso, C. O'Neill, D. Michael, P. Parent, G. Newton, R. Menker, P. Mello, T. Porada, D. Pacheco, D. Medeiros, J. Lynch, R. Manchester, J. Simons.
Third Row: J. Raposa, T. Paquin, C. Poole, D. Medeiros, S. Marble, R. Perry, G. Nordeste, R. Nogueira, A. Silvia, R. Paul, J. Neher, A. Parent, W. Murphy, L. Palana, F. Vieira.

First Row: F. Rodrigues, I. Remillard, G. Violette, P. Rego, S. Trudeau, C. Sonion, D. Wisniewski, M. Romagnolo, S. Reis, L. Sullivan, N. Tavares.
Second Row: S. Sousa, P. Wilding, J. Thibault, D. Vickrey, N. Velho, B. Victorino, G. Silvia, J. Souza, D. Thompson, R. Tolin.
Third Row: R. Vadeboncoeur, G. Wright, W. Simons, J. Sardinha, J. Veloza, R. Tavares, G. Roberts, R. Sisson, R. Wanrow, R. Smith, G. Rousseau.
Fourth Row: R. Roberts, R. Reiser, R. Strickland, D. Rodrigues, R. Turcotte, R. Williamson, P. Souza, O. Rousseau, R. Shahdan.

ADVISOR
Mr. Malloy

Sophomore Class Officers

First Row: E. Semenec, Secretary; A. Haddad, President; T. Davenport, Boy Councilor.
Second Row: M. Lavoie, Girl Councilor; J. Fortuna, Treasurer.

Sophomore Honor Students

First Row: M. Lavoie, I. LaPointe, B. Luhman, S. Trudeau, C. Leonard, R. Tolin, G. Violette, I. Remillard, C. Chadinha.
Second Row: M. Leonard, B. Hoffman, R. Cunha, A. Almeida, N. Rapoza, L. Minkin, P. Boule, S. Maia, D. Wisniewski, L. Palana, W. Murphy, J. Czekanski.
Third Row: D. Chagnon, P. Foulds, V. Gotham, A. Haddad, R. Gardella, J. Goodwin, B. Bogle, T. Davenport, R. Ledoux, I. Brearley, N. Baily, S. Mickle.
Fourth Row: J. Souza, A. Boucher, G. Silvia, J. Thibault, C. Quinn, M. Nunes, J. McNamara, J. Roberge, M. Higgins, P. Wilding, S. Czekanski.

Junior High Faculty

MISS RYAN

MISS BOTTOMLEY

MR. BERNARDO

MR. GARVIN

MR. CUCINOTTA

MRS. BERGERON

MR. CADORETTE

MR. PALMER

MISS FAZIO

MR. CORCORAN

MR. ZAGORSKI

MR. SALMON

MRS. WATERS

Flare Staff

First Row: L. Violette, J. Murphy, D. Turcotte, W. Scott, F. Hutchinson, P. Soroka, Editor; P. Lennon, C. Noonan, W. Morris, R. Morgan.
Second Row: Mrs. Bergeron, S. Dacey, N. Zawrotny, J. Hoeft, S. Kerrigan, F. Freitas, S. Miller, L. Carreiro, T. Hamilton.
Third Row: J. Dionne, L. Pomfret, L. Chace, C. LaLiberte.

Jr. High Student Council

First Row: P. Medeiros, K. Corey, M. Bilcher, G. Pimental, E. Robillard, N. Zawrotny, L. Cooper.
Second Row: Miss Bottomley, J. Viverios, K. Lennon, D. Ashton, C. Tavares, J. Correa, M. Lamond, T. Iadicola.
Third Row: J. Zacamy, K. Cabral, R. Simcock, C. Ferlin, J. Soares, W. Aggrella, J. Charette.

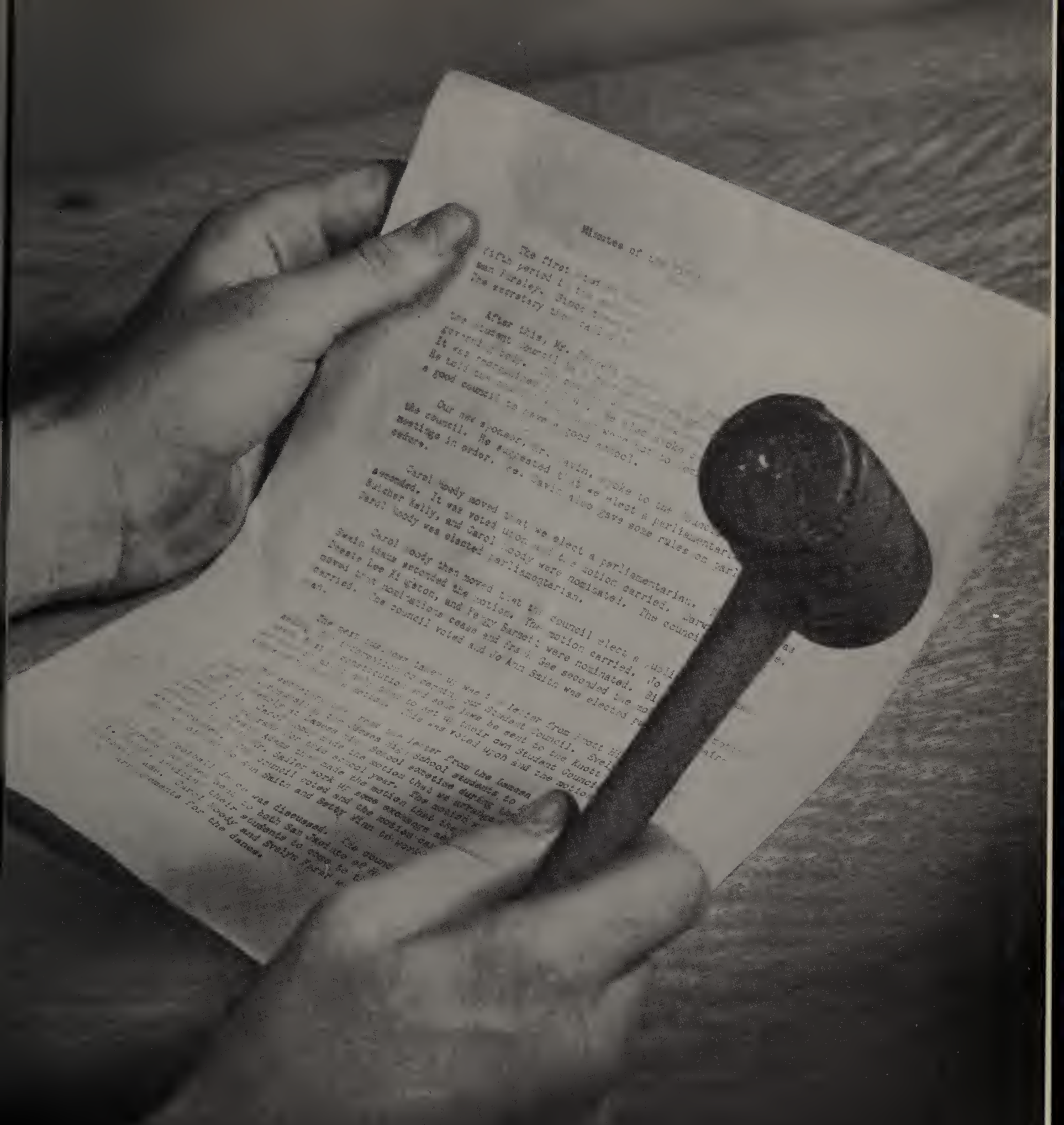

Organizations

National Honor Society

First Row: B. Simcock, Treasurer; J. Noonan, President; Mr. Sullivan, Advisor; C. Moniz, Secretary; C. Daghir.
Second Row: C. Ellis, L. Harris, R. Stone, D. Flores, R. Bass, J. Pires, P. Shahdan, J. Leonard, L. Hoeft.

Yearbook Staff

First Row: Y. Coulombe, M. Botelho, C. Souza, Art Editor; J. Noonan, Sports Editor; J. Leonard, Editor; Mr. Pontes, Advisor; C. Daghir, Assistant Editor; J. Frado, Business Editor; D. Duclos, M. Prato.
Second Row: T. Flanagan, J. Hebert, L. Hoeft, G. Costa, C. Ellis, C. Moniz, L. Danielson, D. Boucher, K. Malone, C. Costa, J. Arruda.
Third Row: M. Clifton, M. L'Hereux, R. Stone, R. Francisco, J. Wood Murphy, R. Bass, J. Pires, L. Gouin, J. Rutkowski, G. Greenough, L. Harris.

Breeze Staff

First Row: T. Flanagan, L. Harris, Girls' Sports Editor; D. Flores, Assistant Editor; C. Ellis, Editor; Mr. Driscoll, J. Wood Murphy, Boys' Sports Editor; B. Simcock, J. Hebert, J. Arruda.
Second Row: G. Flynn, C. Gough, D. Murphy, A. Hoole, P. Borges, C. Kroker, J. Thibault, K. Crivaro, D. Wisniewski, P. Shahdan, R. Tolin.
Third Row: P. Wilding, J. LaLiberte, H. Seaman, G. Medeiros, A. Shea, R. Pierce, R. Read, G. Dobson.

Student Council

First Row: R. Stone, E. Buckley, Mr. Mahoney, S. Dumais, R. Bass.
Second Row: D. Flores, R. Francisco, J. Pires, C. Moniz, L. Hoeft, K. Malone.
Third Row: C. Costa, M. Lees, G. Antone, M. Silvia, T. Frado, S. Zacamy.
Fourth Row: M. Lavoie, A. Haddad, T. Davenport, J. Fortuna, E. Semenec.

Library Associates

First Row: A. DiGiammo, J. Hebert, P. Rego, J. Vargas, Secretary; D. Murphy, T. Rego, Co-chairman; C. Daghir, Treasurer; J. Ellis, J. Cain, N. Poisson, N. Lane.
Second Row: S. Trudeau, K. Malone, P. Zapasnik, L. Sullivan, C. Ellis, P. Clifton, B. Ashworth, J. McFarlin, A. Hoole, J. Davis, L. Harris.
Third Row: J. Leonard, S. Czechanski, J. Thibault, J. McNamara, C. Gibney, V. Gotham, C. Gell, P. Shahdan, D. Hathaway, C. Quinn, J. Johnson, P. Wilding.

Senior Secretarial Society

First Row: Y. Coulombe, Secretary; M. Prato, President; Miss Mason, T. Flanagan, Vice President; D. Duclos, Treasurer.
Second Row: M. Botelho, J. Arruda, K. Crivaro, P. Borges, C. Moniz, P. Cabral, L. King.

Girls' Glee

First Row: L. Viveiros, Librarian-Treasurer; Andrea Hoole, President; Gerry Fish, Vice President. *Second Row:* D. Robinson, L. Sullivan, J. Morgan, A. DiGiammo, P. Pasternak, M. Lavoie, B. Trafka, H. Johnson, K. Hahn, M. Dupont, K. Johnson, B. Almeida, A. Williams, M. Carroll, Mr. Gayzagian. *Third Row:* L. Hoeft, S. Mickle, P. Soroka, N. Bailey, J. Cabral, J. McFarland, S. Zacamy, S. Bourget, S. Kerrigan, K. Bearden, J. Rego, C. Noonan, J. Hebert. *Fourth Row:* P. Latham, E. Silvia, C. Lynch, J. Roberge, G. Silvia, D. Baisaillon, C. Moniz, G. Logan, N. Kelly, J. Pytel, N. Tavares, N. Velho, D. Fluet. *Fifth Row:* E. Araujo, L. Lima, M. Gabriel, M. Lees, J. Vargas, J. Digangi, J. Thornton, V. Gell, M. L'Hereux, S. Winters, M. L. Buckley, D. Hathaway, S. Czekanski, J. Davis.

Male Chorus

First Row: J. Waring, J. Rutkowski, M. Pavao, Librarian-Treasurer; J. Pires, President; Mr. Gayzagian, R. Bass, Vice President-Secretary; R. Geggatt, D. Thompson, J. Wright.
Second Row: J. Noonan, P. Botelho, J. Quinn, W. Moquin, B. Simcock, G. Newton, R. Reiser, R. Dionne, P. Rebello.
Third Row: R. Turcotte, R. Strickland, W. Murphy, P. Higginbottom, B. Waring, K. Marsden, R. Motta, H. Seaman, D. Dumas, G. More.

Mixed Chorus

First Row: E. Araujo, J. Hebert, G. Greenough, L. Gouin, J. Chase, G. Costa, D. Flores, J. Quinn, W. St. Onge, B. Waring, P. Higginbottom, President; C. Quinn, Pianist; Mr. Gayzagian, Director; P. Shahdan, Secretary; B. Simcock, Librarian; J. Frado, R. Stone, R. Geggatt, J. Wood Murphy, Y. Coulombe, P. Cabral, M. Clifton, C. Daghir. *Second Row:* C. Chadinha, P. Foulds, V. Perry, J. D'Adamo, J. Cabral, D. Murphy, C. Sousa, R. Bass, P. Mello, P. Daghir, W. Cabral, K. Marsden, H. Seaman, G. More, K. Malone, M. L'Hereux, A. Almeida, F. Almeida, F. Roderiques, E. Perry, M. Nunes, J. Pytel, J. Leonard. *Third Row:* S. Zacamy, P. Latham, S. Michel, C. Violette, E. Almeida, S. Dumais, C. Latour, P. Zapasnik, R. Bernard, A. Haddad, R. Pierce, D. Johnson, J. Faria, J. Waring, M. Lees, G. Silvia, N. Bailey, I. Brearley, C. Sonion, D. Wisniewski, J. Danielson, C. Ellis. *Fourth Row:* S. Bourget, L. Botelho, M. Boucher, J. Souza, M. Higgins, G. Pires, L. King, L. Danielson, W. Moquin, J. Noonan, A. DiGiammo, G. Fish, C. Madore, K. Johnson, J. Roberge, R. Tremblay, M. Stone, L. Harris, A. Hoole. *Fifth Row:* D. Medeiros, G. Simons, T. Couto, V. Gotham, N. Lane, J. Eisenhart, E. Buckley, C. Gough, C. Kroker, R. Williamson, J. Czekanski, P. Botelho, R. Valerio, L. Hoeft, N. Harris, D. Michael, M. Lavoie, D. Robinson, P. Boule, K. Costa, L. Gamage. *Sixth Row:* L. Vermette, R. Olival, C. Tokarz, J. McFarlin, J. LaLiberte, D. Boucher, J. Davis, M. Buckley, B. Ashworth, M. Pavao, R. Motta, J. Rutkowski, J. Pires, A. Medeiros, C. Lynch, B. Henderson, N. Dagwan, D. Fluet, M. Dupont, D. Hathaway, C. Moniz.

Orchestra

First Row: A. Hadad, T. Frado, V. Gotham, D. Feno, J. Rutkowski, H. Johnson, P. Higginbottom, E. Brearley, D. Mederios, W. Cabral, Librarian-Treasurer.
Second Row: M. Stone, L. St. Laurent, E. Araujo, J. Thornton, C. Mills, A. Medeiros, President; A. Perreira, D. Motta, E. Thornton, P. Botelho, Mr. Gayzagian, L. Sandberg, S. De Paola, J. Souza, C. Moniz. Vice President-Secretary.

Band

First Row: J. Thornton, B. McFarland, R. St. Laurent, M. Pavao, Librarian-Treasurer; J. Rutkowski, President; R. Bass, Vice President-Secretary; C. Moniz, Asst. Librarian; M. Stone, E. Araujo, P. Bogle.
Second Row: J. Galuska, R. Grant, B. Knecht, D. Motta, J. Johnson, G. Joynt, J. Garrity, N. Tucker, Mr. Gayzagian.
Third Row: C. Mills, I. Brearley, A. Medeiros, S. DePola, J. Hadalski, S. Marble, R. Stone, R. Fish, P. Foulds.
Fourth Row: J. Holt, B. Benoit, F. Mullens, W. Cabral, F. Moniz, D. Pierce, A. Perreira, R. Chung, J. Souza, L. Sandberg.

Future Teachers of America

First Row: M. Leonard, N. Bailey, Historian; J. Cabral, Treasurer; J. Leonard, President; K. Johnson, Vice President; C. Daghir, Secretary; L. Hoeft, Parliamentarian; C. Leonard, Librarian; I. Lapointe. *Second Row:* J. McFarlin, N. Rapoza, K. Malone, B. Ashworth, G. Silvia, J. Souza, C. Ellis, L. Minkin, T. Couto, P. Latham. *Third Row:* S. Czekanski, J. Thibault, J. McNamara, G. Greenough, V. Gotham, J. LaLiberte, C. Kroker, C. Quinn, P. Wilding. *Fourth Row:* B. Hoffman, G. Violette, S. Bourget, J. Hebert, N. Miranda, G. Simons, S. Trudeau, M. Stone.

Projectionists

First Row: J. O'Neil, R. Liley, Mr. Knecht, G. Flynn.
Second Row: W. Shutt, D. Knecht, T. Paquin, B. Smith, D. Medeiros, A. DeMello, R. Dagwan, J. Arruda, P. Rebello, B. Clifton.
Third Row: J. Leite, W. Shutt, R. Flanagan, I. Eckersley, P. Johnson, W. Armburg, P. Miguel, J. Tracy, G. Antone, J. Flannery.

Dramatic Club

First Row: Miss Scanlon, G. Violet, M. Stone, G. Fish, C. Quinn, Secretary; J. Rutkowski, President; C. Gough, Publicity Director; L. Harris, Treasurer; L. Viveiros, S. Dacey, E. Reinhagen, S. Trudeau. *Second Row:* A. Hoole, N. Lane, S. Mickle, P. Souza, S. Rice, K. Bearden, P. Soroka, D. Menezes, A. Martel, D. Wisniewski, D. Fox, C. Noonan, W. Scott. *Third Row:* J. Correia, C. Reis, N. McGuire, N. Bailey, D. Cronin, L. Minkin, N. Mullen, D. Micheal, J. Cardin, P. Zapasnik, S. Butterworth, M. Lamond.

Pep Band

First Row: E. Araujo, R. St. Laurent.
Second Row: L. Sandberg, A. Medeiros, E. Thornton, J. Souza, S. DePaola, R. Fish.
Third Row: R. Bass, A. Perreira, D. Motta, C. Mills.

SOMERSET
SOMERSET
55
S

Athletics

Majorettes

First Row: K. Costa, P. Shahdan—head, N. Harris.
Second Row: E. Almeida, G. Violet, D. Robinson, L. Silvia, S. Zacamy, C. Tokarz, J. Cain, M. Lavoie.

LEE

PAULINE

KATHY

Flagtwirlers

First Row: P. Cabral—Head.
Second Row: C. Kroker, C. Sonion, G. Pires, D. Wisniewski, C. Costa.

GERRY

PAT

LINDA

LOUISE

JOAN

PAT

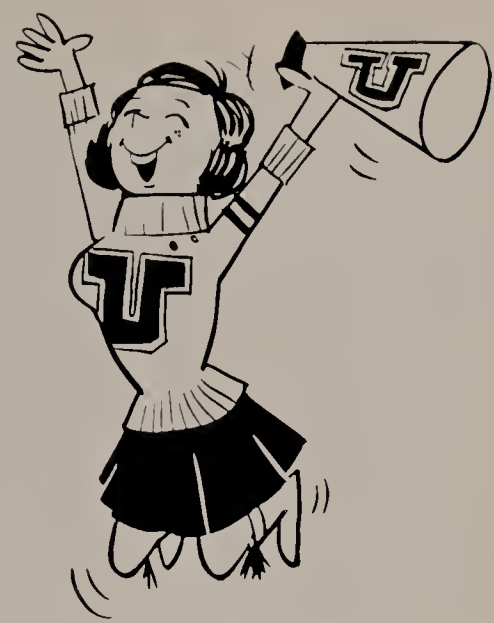

First Row: A. DiGiammo, L. Harris, J. Camara.
Second Row: L. Gamage, P. Zapasnik, M. Lees, N. Lane, M. Cabral.

First Row: P. Powers, S. Dacey, B. Di Gangi, I. Lapointe, S. Reis.
Second Row: J. Azevedo, J. Fish, C. Gough, E. Buckley, J. Eisenhardt, E. Semenec.

First Row: L. Harris.
Second Row: L. Gamage, J. Camara, M. Lees, P. Zapasnik, A. Di Giammo.

CAPTAIN LETENDRE

CAPTAIN PIRES

COACH BOGAN

Football 1961

"NEVER GIVE UP!"

These words accurately express the Somerset High School football team of 1961. Led by Coach Paul Bogan and by Co-Captains John Pires and Norm Letendre, the team never did give up, even in the face of overwhelming odds.

To begin with, new head coach Paul Bogan had an almost completely inexperienced team. To add to this problem, the few veteran members of the team were continually jinxed by injuries. For example, at various times Norm Letendre, John Pires, Ron Whitmore, and Ernie Botelho, tabbed as key men by Coach Bogan, were either out of the lineup completely or partially disabled by injuries.

Despite the limited availability of such key men, Coach Bogan's boys usually managed to give a good account of themselves on Saturday afternoons. Led by Co-Captains Pires and Letendre, John Pacheco, Jay Rutkowski, and Ernie Botelho, the team improved visibly as the season progressed.

The spirit of this team was as typical of Somerset High School as that of any Somerset team of the past. Even in the depths of a losing season, the boys never did lose their spirit. They went into every game with a fresh, healthy attitude, and the only thing that betrayed them on several occasions was inexperience.

Playing their last year of football for Somerset High School in 1961 were the following seniors: Co-Captains John Pires and Norm Letendre, Ernie Botelho, Woody Murphy, John Pacheco, John DeCosta, Jay Rutkowski, Ron Whitmore, and George Cardeiro.

The spirit displayed by these boys and by the rest of the team should make Somerset High School just as proud of this team as of any of the more successful teams of the past.

First Row: B. Cranshaw, J. Philips, G. Antone, J. Murphy, E. Botelho, N. Letendre, J. Pires, J. Rutkowski, J. DeCosta, J. Pacheco, Coach Simpson. *Second Row:* J. Nordeste, B. McGee, K. Alty, R. Shahdan, O. Rosseau, J. Ganem, W. Ashton, W. Alexander, G. Grusmark, N. Levesque. *Third Row:* Coach Sullivan, Coach Carpenter, J. Souza, R. Gardella, J. Sisson, J. Neher, P. Silvia, C. Karpowich, R. Bissalion, E. Lavoie, R. Forbes, Mgr. *Fourth Row:* R. Menker Mgr., R. Tinsley, R. Casey, D. Smith, H. Silvia, R. Cordeiro, Coach Bogan.

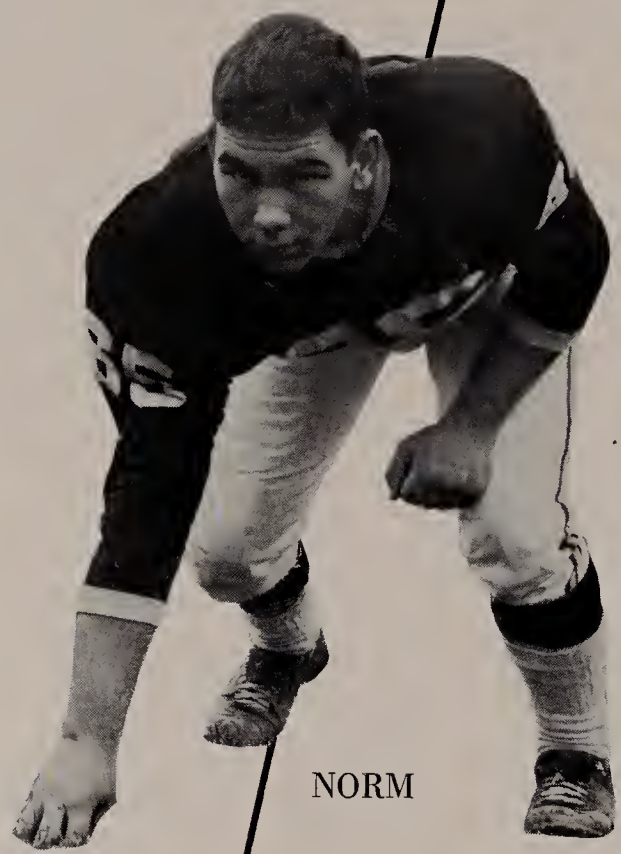

NORM

JOHN

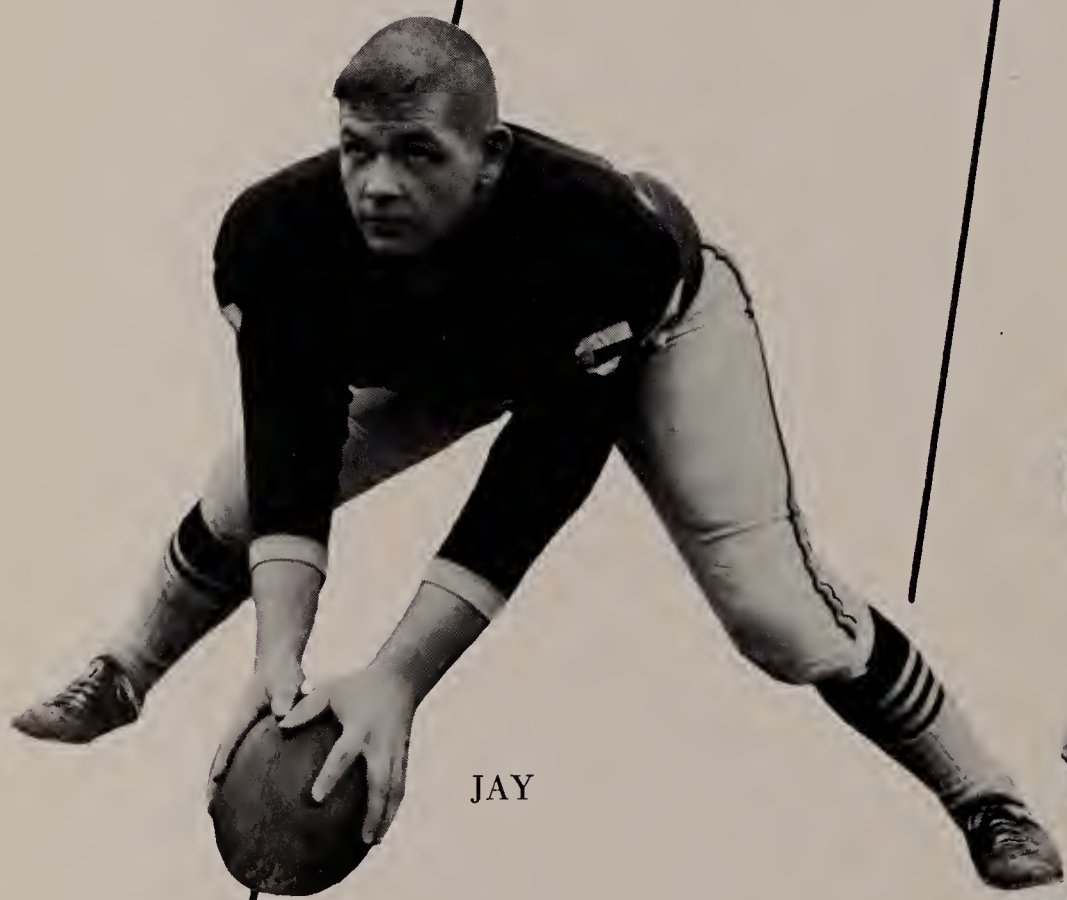

JAY

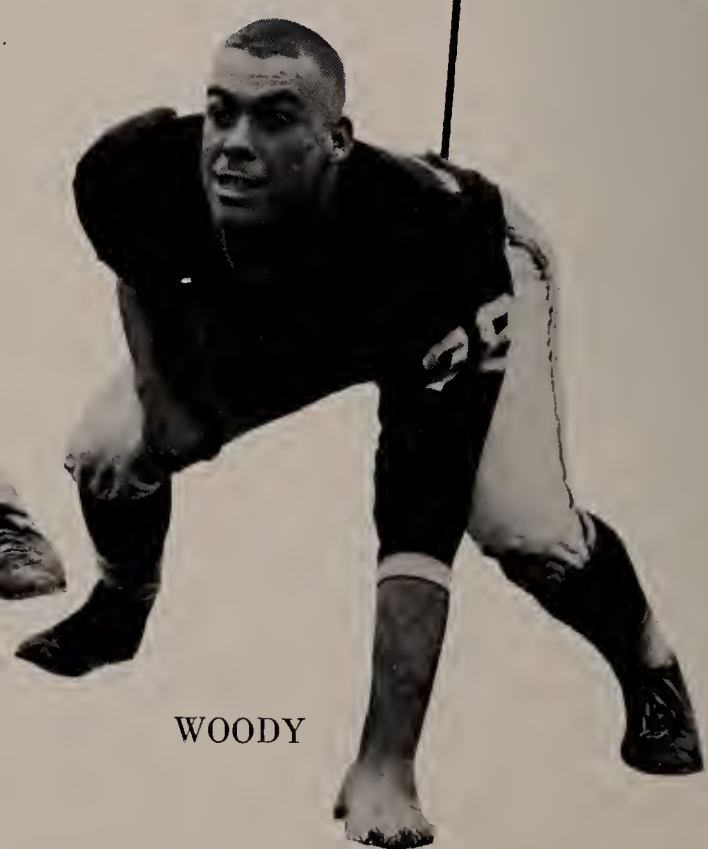

WOODY

JOHN

JOHN

ERNIE

Somersaki War Lords

Most Honorable Foot Doctor?

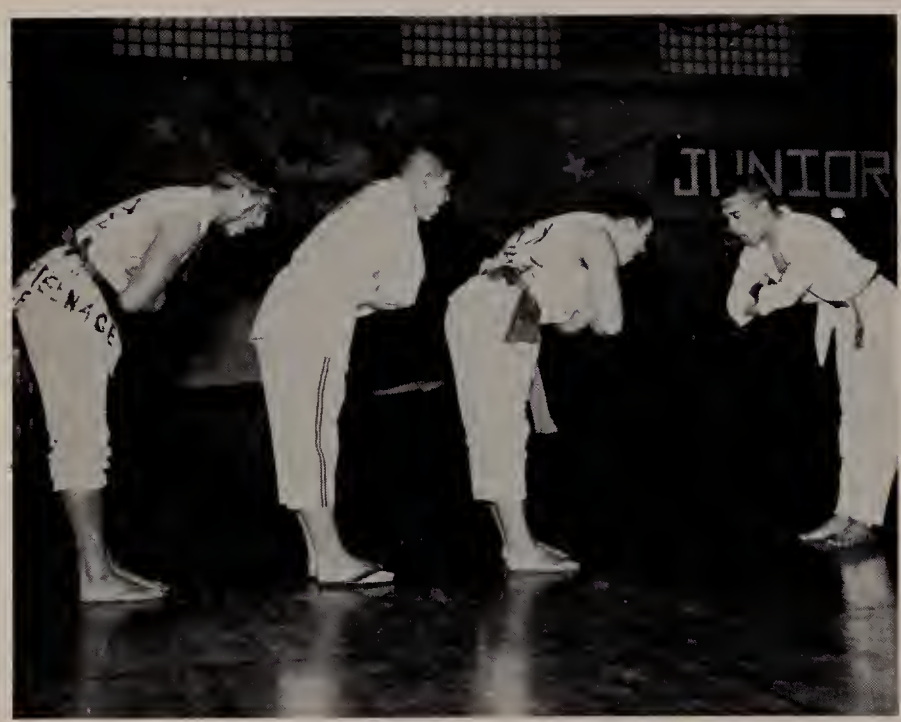

Ah . . . So!

Seniors Triumph

And No One Could Be Prouder

Hail Most Honorable Seniors

Rally

Cheer For Somersaki

The Most Honorable Nobility

Our Most Mortal Enemy

Somersaki Conquers

Our Very Noble Arbitrator

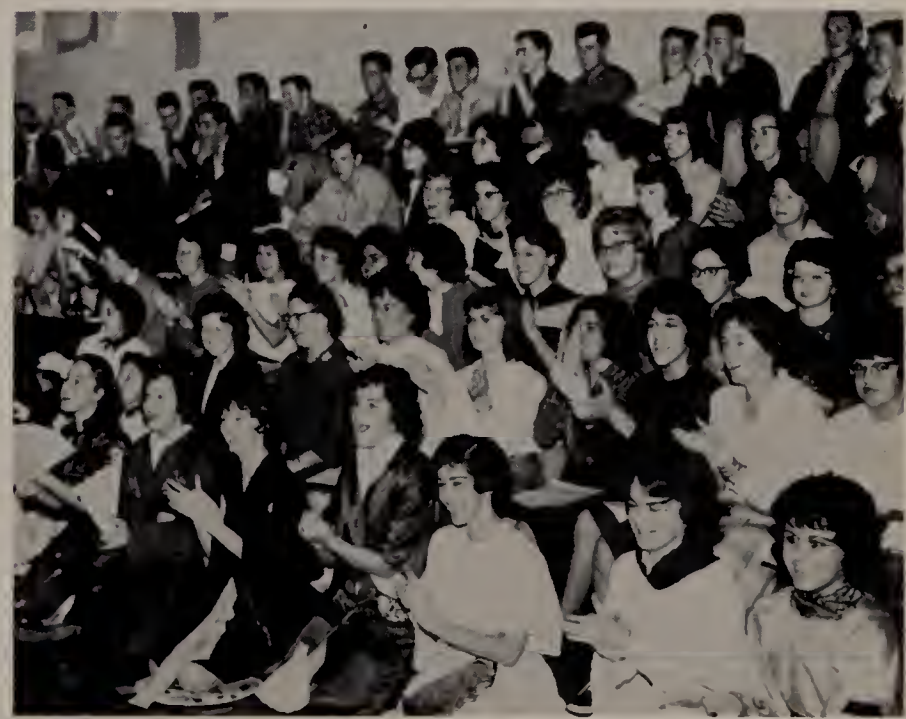

Most Honorable Leaders Of Cheers

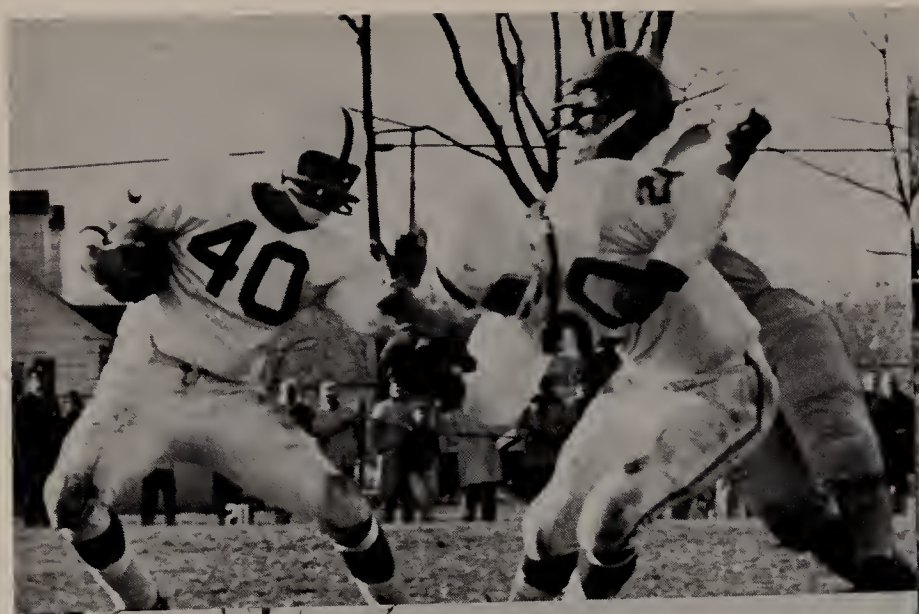
40

40
12

75
80

40
65

5
45
40

VARSITY
First Row: B. Cranshaw, J. Pacheco, J. Burns, R. Ready, A. Gateriewictz.
Second Row: G. Antone, M. Wood, J. Goodwin, B. Oliveira, D. Motta, J. Sardinha.

COACH AND CAPTAINS
Mr. Kinney, J. Pacheco, J. Burns, R. Ready.

Basketball

The 1961-62 season was one of the most gratifying in the history of the school. The overall record was 9-9, while in the Narry League a 9-7 total was compiled. Many frustrated fans predicted that it was going to be a long season as far as the Raiders were concerned, their reasons being that this team had only one veteran returning from last year's undefeated team and that this team would undoubtedly lack the scoring potential of their predecessors. There was only one flaw in this reasoning—this team wanted to win! This winning drive was clearly evident to their opponents no matter what the outcome of the game. Mr. Kinney said he was proud to be associated with the team and that it was the best team he had ever coached. They started off the season by losing their first two games, but they bounced back and won the next two. Throughout the season they played excellent ball, sparked by an aggressive defense. They were in line for a Tech Tourney berth until their late season slump when they lost four of their last five outings. However, when the team participated in the Bay State Tourney, they gave a good account of themselves against keen competition.

John Pacheco headed the list of starters. He was one of the team's tri-captains, the leading scorer, and the smallest man on the starting five. His dazzling drives and deadly outside shooting were his trademarks. He was a deceptive ball handler and a hustler on defense.

Ray Ready was the runner-up for scoring honors, and also, one of the captains. He was a boy who played for keeps, and his record proved it, as his point total exceeded 20 on three separate occasions. Ray could hit from anywhere within 25 feet of the basket and proved to be a tough customer off the boards. Next year his presence in the lineup will surely be missed.

The third member of the triumverate was John Burns. John was the team's leading rebounder and could come up with the points when they were needed. His main function was that of a setup man or decoy. In this position, he sacrificed many scoring opportunities which only proved further his value as a cooperative player.

The primary purpose of Dick Motta, the fourth senior on the team was to take over for the starters. His hustling and dedication made him an asset to the team.

Others who were prominent were juniors George Antone, Bill Oliveira, Pat Hunt, and Malcolm Wood. Jim Goodwin and Andy Gateriewictz, both sophomores, proved to be pleasant surprises for the Raiders. Other sophomores who played this season were Bruce Cranshaw and John Sardinha.

JUNIOR VARSITY
Coach Carpenter, C. Gaborieau, B. Pappas, A. Hadad, T. Davenport, A. Shea, R. Tinsley, A. DeMello, R. Malone, D. Ferris, R. DeCotret, Coach White.

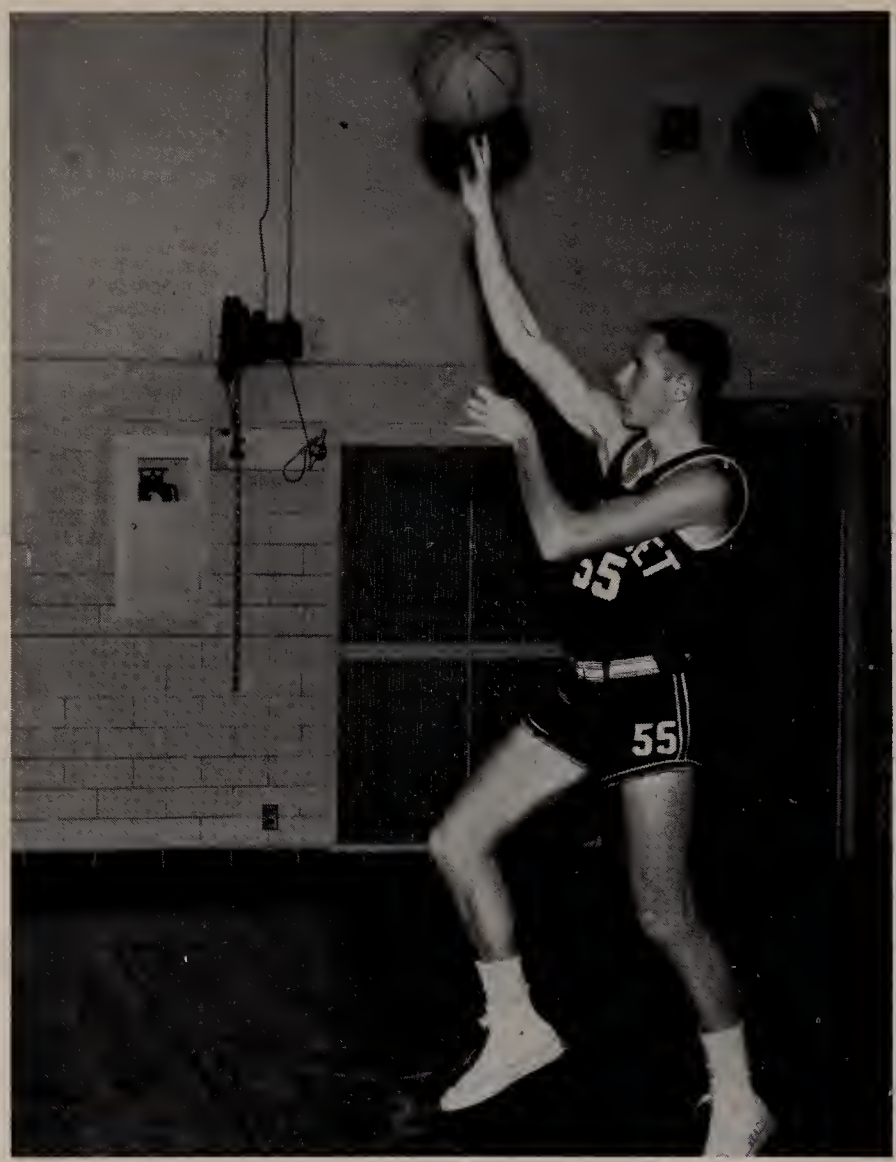

RAY

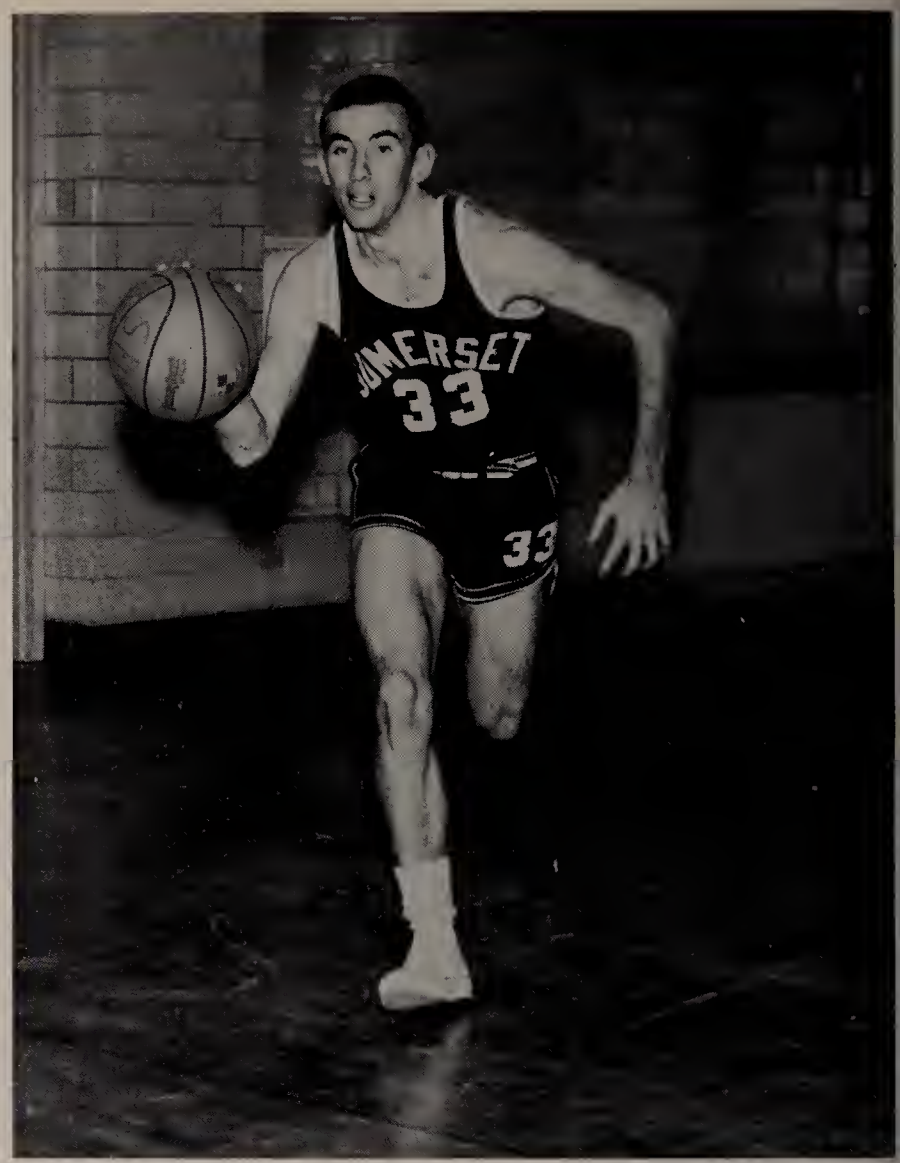

DICK

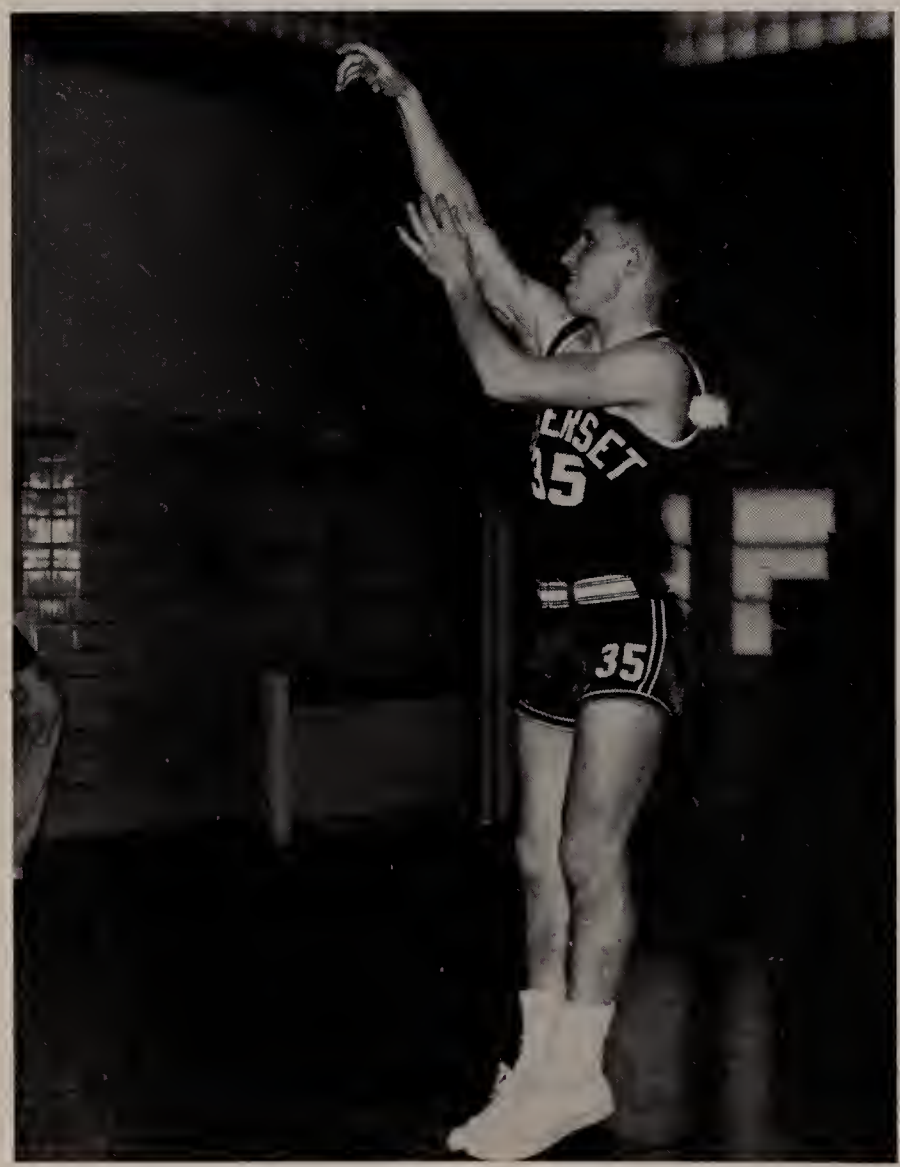

JOHN

J. B.

SOMERSET
10
ROCHESTER
40
SOMERSET
5
ROCHESTER
52
SOMERSET
5
ROCHESTER
50
SOMERSET
5

SOMERSET
3
45
11

SOMERSET
14

2
51
31

SOMERSET
10

First Row: B. Cranshaw, R. Motta, J. Fitzsimmons, K. Arruda, S. Winslow, G. Labreche, R. Durfee, W. Wisnewski, B. McGee, R. Lacroix, D. Johnson. *Second Row:* R. Simcock, W. Alexander, P. Carvalho, P. Hunt, J. Murphy, H. Seaman, R. Ready, E. Botelho, J. Goodwin, J. Pacheco, J. Noonan, D. Knecht.

Baseball

With a new coaching staff and 13 returning veterans hoping to have a banner year, this campaign should be both interesting and exciting to Raider fans. We anxiously await this season.

For the first time since 1949, Mr. Kineavy will not be in command of the Raiders. Capable Mr. James Sullivan will take on the responsibility of head coach. He thinks that this is a hardworking, well balanced team that has a great deal of potential. Joining him will be Mr. Robert Souza, the mentor of the junior varsity team. Mr. Souza is no stranger to Somerset baseball wars since he captained the only state championship team from Somerset.

Heading the list of returning veterans will be captain Dick Motta, who has been a member of the Raiders mound corps since his freshman year and an All-Narry selection in his sophomore year. Others on the pitching staff are three starters from last year, Jim Goodwin, Hank Seaman, and Ernie Botelho, who also made the All-Narry team in his sophomore year. Behind the plate the Raiders have their hard hitting catcher, Bruce Cranshaw. He will be backed up by Paul Carvalho. Ray Ready, a left handed swinger, whose timely hits can break up a game at any time, will be at first base. Slick, fielding sophomores Barry McGee and Andy Gateriewicz will be battling it out for second base. The remainder of the infield will have Pacheco at third base and Pat Hunt at shortstop. Jim Noonan, a fleet footed senior, will be roaming the pastures with astute authority for the third consecutive season. Bill Alexander and Woody are the other veteran outfielders. Jay-vees on the roster will be John Fortuna, Eugene Lavoie, Dick Ferris, and Gerry Nordeste. We wish our new coach much success in his rookie year.

COACH SULLIVAN, CAPTAIN DICK MOTTA

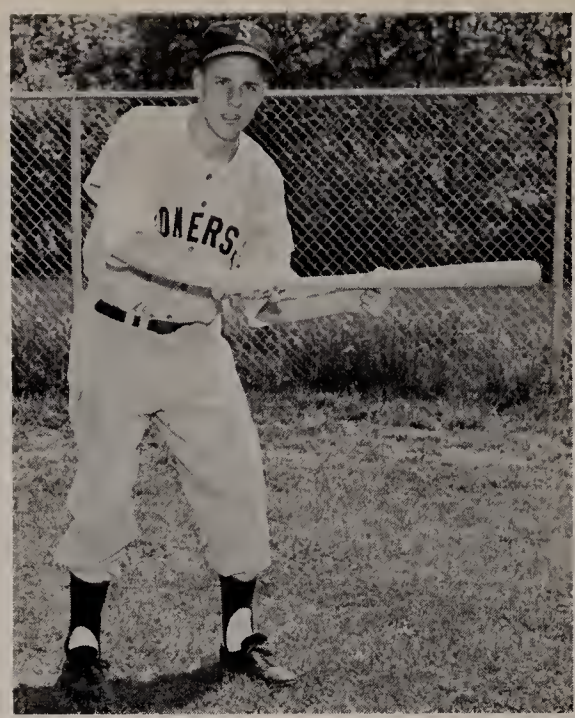

RAY

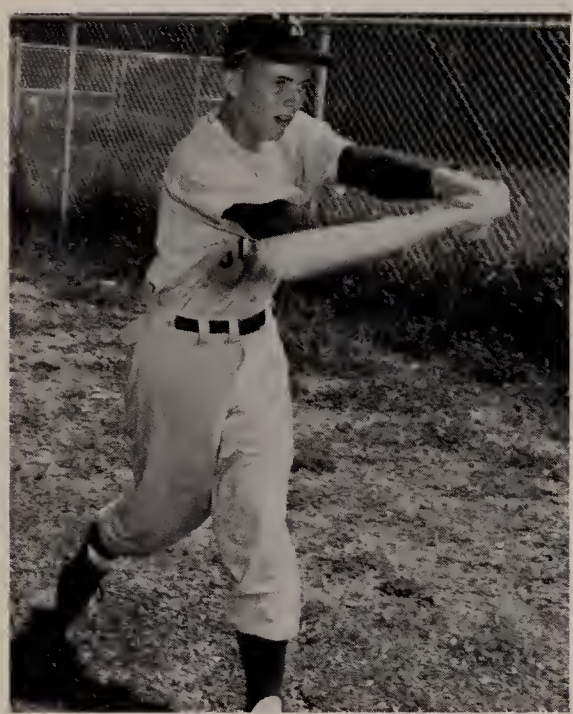

JIMMY

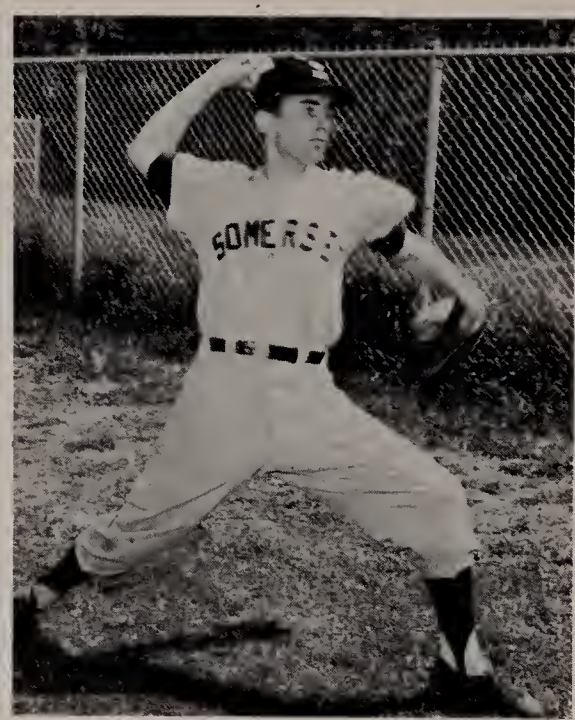

CAPTAIN DICK

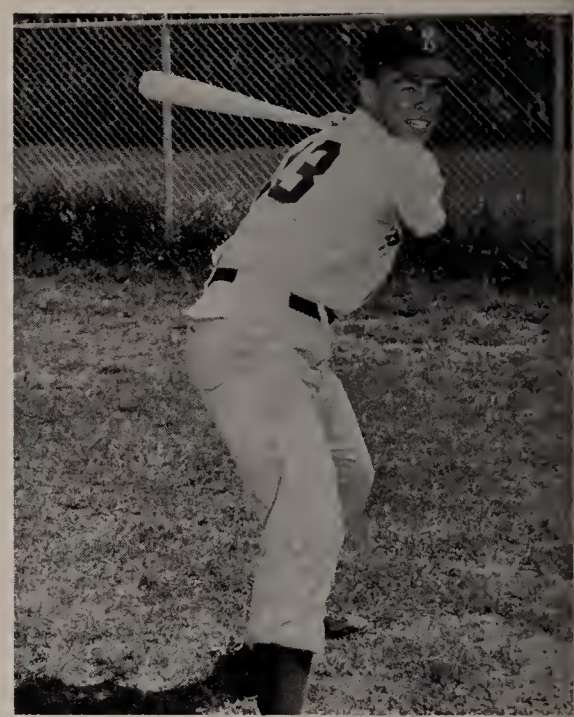

WOODY

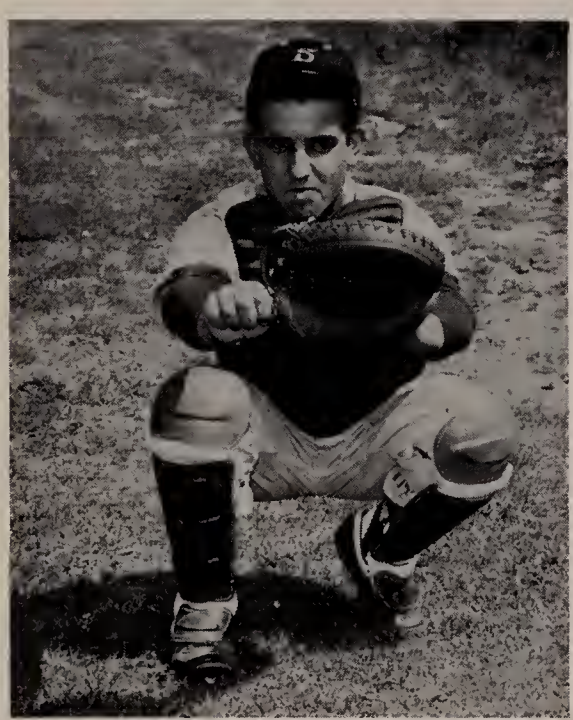

PAUL

ERNIE

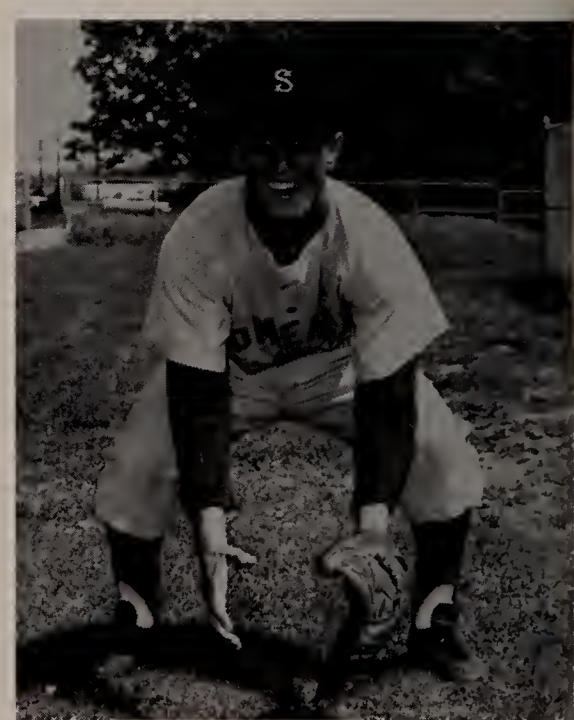

JOHN

First Row: R. Read, G. Dobson, N. Latendre, Coach Simpson, Captain W. St. Onge, B. Waring. *Second Row:* W. Armburg, K. Marsden, J. Faria, J. Waring, M. Wood, R. Tinsley. *Third Row:* D. Smith, R. Gardella, S. Hickey, J. Sousa, H. Silvia, P. Landville.

Track

The 1962 Somerset High School track team, under the direction of Coach Robert Simpson, upheld the Somerset tradition of successful track teams.

Led by Captain Willard St. Onge, the team made a good showing in every meet. Will St. Onge, one of the best of a long line of Somerset track stars, was undoubtedly the outstanding member of this squad. Competing in the two major schoolboy meets in Massachusetts, Will twice set meet records of :05.9 seconds in the 45 yard high hurdles. These outstanding performances earned him a chance to participate in a national schoolboy track meet held in New York City. At this meet, Will, defeating all other New England entrants, finished 6th in a field of 22. This is an excellent achievement, since the best high school athletes of the country compete in this meet.

Although overshadowed by St. Onge, several members of the track team played important roles in 1962. Mike Pavao, Byron Waring, Richard Read, Bill Moquin, and Norm Letendre provided the depth so necessary for a winning team.

Underclassmen Dick Tinsley, John Faria, Keith Marsden, and Alan Shea give Coach Simpson a good nucleus for next year's team. Although Coach Simpson will undoubtedly enjoy another fine season in 1963, he will be hard pressed to mold a team that could do as well as the 1962 team and, in particular, Willard St. Onge.

COACH SIMPSON, CAPTAIN WILL ST. AGNE

GARY

BYRON

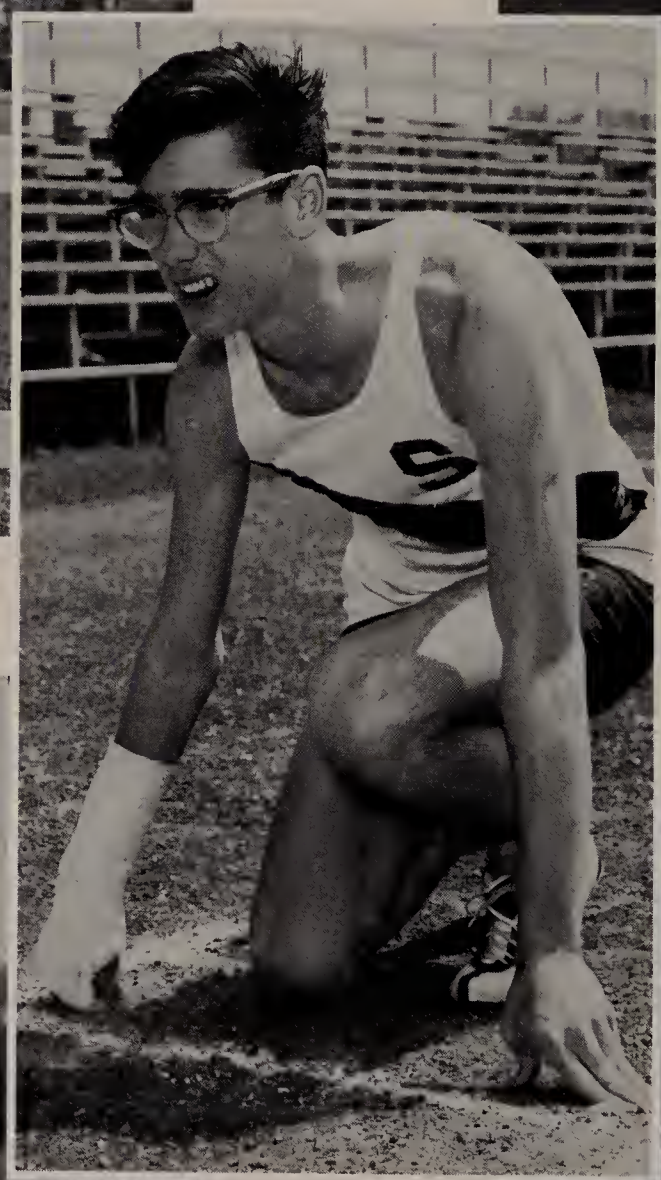

WILL

RICHARD

NORM

VARSITY

First Row: J. Chace, L. Harris, J. Levesque, Y. Coulombe.
Second Row: Miss Corcoran, J. Danielson, C. Moniz, J. Vargas, C. Gell, M. Lees, N. Miranda.

Girls' Basketball

With the 1961-62 season nearly completed, the Raiderettes need one more win for the basketball championship. The final game will be held with Jesus Marie Academy at Somerset.

Headed by the co-captains, guard Jeannine Levesque and forward Linda Harris, the team has won 9 of our 10 encounters. Senior Joan Chace, an able marksman, and guards Jean Vargas, Yvette Coulombe, and substitute Pat Zapasnik comprise the seniors on the squad. Cheryl Moniz is the only starting underclassman. Our underclassmen representation includes Carol Santos, Dorene Menezes, Claudette Madore, Marcia Lees, and Vicky Gell.

JUNIOR VARSITY

First Row: E. Rhinehagen, N. Finney, D. Menezes, K. Farrell, E. Soares, P. DeMello, B. Vargas, J. Cain. *Second Row:* Miss Corcoran, M. Hunt, P. Medeiros, G. Silvia, S. Goff, M. Curt, C. DeSantis, V. Levesque, P. Foulds, S. Fitzpatrick, N. McGuire, T. Couto, B. Lingley.

JOAN

JEAN

CO-CAPTAINS
JEANNINE LINDA

YVETTE

PAT

45
55

First Row: S. Parent, P. Cabral, J. Chace, M. Botelho, J. Danielson, N. Miranda. *Second Row:* B. Vargas, D. Menzes, P. DeMello, S. Goff, C. DeSantis, C. O'Neil, E. Soares, C. Caouette. *Third Row:* Miss Corcoran, T. Couto, P. Rego, P. Medeiros, V. Bienvenue, C. Hill, L. Lima, N. Rapoza, E. Reinhagen.

Field Hockey

This sport, relatively new to Somerset High girls, ended in the first undefeated season of the school. The team won 6, tied 2, and came home with the Bristol County Girls' League Championship.

The Senior Tri-Captains were Jeannine Levesque, Joan Chace, and Marie Botelho. Underclassmen were S. Parent, P. Cabral, J. Danielson, N. Miranda, B. Vargas, D. Menezes, P. DeMello, S. Goff, C. DeSantis, C. O'Neil, E. Soares, C. Caouette, T. Couto, P. Rego, P. Medeiros, V. Bienvenue, C. Hill, L. Lima, N. Rapoza, E. Reinhagen.

Miss Corcoran, D. Fox, J. Danielson, J. Caouette, J. Chace, D. Raymond.

Volleyball

In the 1961 season, the team ended with a record of 12 to 2, tying for top place despite losing a play off game to Durfee. This fighting team was comprised of seniors, Joan Chace and Deanna Fox, with underclassmen Doris Raymond, Joan Danielson, and Jean Caouette. This year's team should be equally successful.

First Row: E. Arujo, C. Madore, C. Moniz, N. Miranda, J. Chace, D. Boucher, J. Caouette, M. Cabral.
Second Row: Miss Corcoran, C. O'Neil, E. Semenec, C. Hill, C. DeSantis, P. Boule, A. Boucher, J. Danielson, J. Caouette.

Softball

With an 8 and 2 record, Somerset faced a four way tie that involved Taunton, Case, and Dighton. The final game was with Taunton in 95 degree heat. The season ended triumphantly with the Bristol County Girls' League Title going to Somerset.

The seniors on that team were Joan Chace and Diane Boucher. The underclassmen were Elizabeth Araujo, Claudette Madore, Cheryl Moniz, Nancy Miranda, Colleen O'Neil, Eleanor Semenec, Carole Hill, Carole DeSantis, Paulette Boule, Aline Boucher, Joan Danielson, and Judy Caouette. The 1962 team is looking forward to another championship season.

JOANIE

DIANE

Receiving Our Balfour Rings 1960

WARREN KAY VANTINE STUDIO, INC.

PORTRAIT PHOTOGRAPHERS

OFFICIAL PHOTOGRAPHER
SOMERSET HIGH SCHOOL
Class of 1962

132 BOYLSTON STREET
BOSTON, MASS.
HA 6-0743

Compliments of

LE COMTE'S DAIRY

160 Leonard St.
FALL RIVER, MASS.

GLADDING-HEARN
SHIPBUILDING CORPORATION

1 Riverside Ave., Somerset

Congratulations
Class of '62

That You May Continue
To Gather the Seeds of Wisdom
Is the Wish of . . .
YOUR FRIENDLY BANK

FALL RIVER
TRUST COMPANY

43 North Main St.
SOMERSET BRANCH
891 County St.

Congratulations
to the
Class of '62
From

THE
SOMERSET LIONS CLUB

H. P. HOOD & SONS

Quality Dairy Products Since 1846

84 Barrett Street FALL RIVER, MASS.

"Your Family Lumber Yard"

BRIDGEMAN

927 County St. (Route 138) Phone OS 3-2419

SOMERSET, MASS.

VINCENT RILEY

School Bus Transportation

TOWN OF SOMERSET

ATAMAN'S FORMAL WEAR FOR MEN

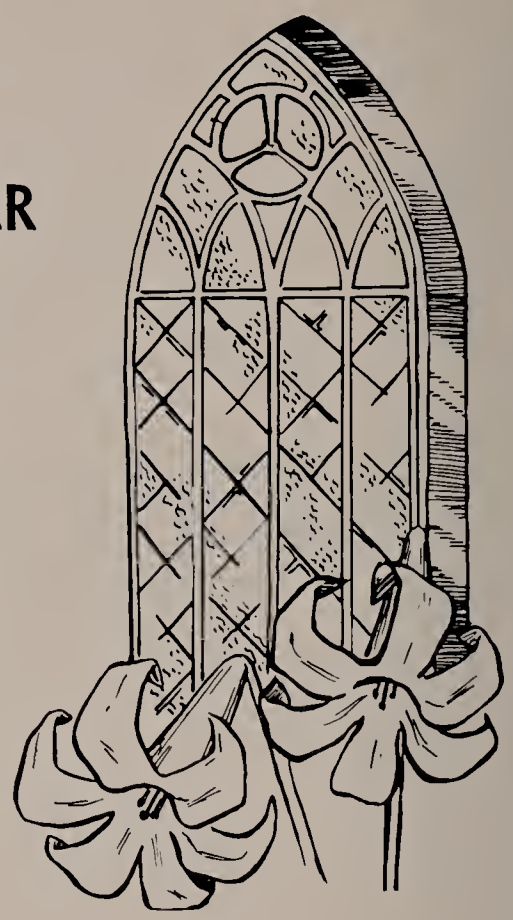

White Dinner Jackets
Tony Martin Tuxedoes
Oxford Strollers
Cutaways

Complete Accessories for
Proms and Banquets

355 SO. MAIN ST. OS 4-4334

ATAMAN'S FLOWER SHOP

349-355 So. Main Street
Fall River, Mass.

TEL. OS 4-4334

Open 9 a.m. - 6 p.m.
Thurs. and Fri. Until 10

- Funeral Designs
- Wedding Bouquets
- Potted Plants
- Center Pieces
- Corsages
- Dish Gardens

Compliments
of

Cherry & Webb

FALL RIVER, MASS.

Compliments of
SPECTATOR PRESS

SOMERSET, MASS.

CROSS & SON
Florists
Official Florist of
Somerset High School

Daily Deliveries in
Fall River and Surrounding Towns
PHONE OS 2-6891
147 Centre St.
SOMERSET CENTRE, MASS.

EXQUISITE JEWELRY

MAYNARD'S JEWELRY
Watch Repair
Registered Chronograph Technician
1094 County St. Phone OS 3-6847
SOMERSET, MASS.

LUZO GROCERY CO., INC.

Institutional Wholesale Grocers
Suppliers for Bakeries, Restaurants
Hotels and School Cafeterias

Distributors of Carlson Flour and
Carlson Brand Canned Goods, The Finest

TEL. WYMAN 3-9976

376 NASH ROAD
NEW BEDFORD, MASS.

RICHMOND SALES COMPANY

"Everything for Cleanliness"

- JANITOR SUPPLIES
- SANITARY CHEMICALS
- FLOOR MACHINES
- INDUSTRIAL VACUUM CLEANERS
- PAPER PRODUCTS

81 Richmond St.
Providence, R.I.

GAspee 1-1723

Compliments
of

SHERRY CORPORATION

823 Davol Street
FALL RIVER, MASS.
TEL. OS 3-5864

Compliments
of

A FRIEND

Compliments
TRAVIS
FURNITURE

149 Columbia Street
FALL RIVER, MASS.

Compliments

of

A FRIEND

CENTRE DRUG
1186 County St.
Somerset, Mass.
Tel. OS 5-7061
J. VINCENT MESSIER
Reg. Pharmacist

Compliments to the
Class of '62

A FRIEND

Most popular at the prom..

Formals, in a modern mood . . . richly tailored, fully lined, comfortably light in weight. You'll be pleased with the wide selection . . . and our convenient, modestly priced rental service.

ROBERTS FUR AND FORMAL SHOP

383 Spring St.—Fall River, Mass.

ROYAL®

Compliments of

GRAY TYPEWRITER CO.

FALL RIVER, MASS.

and

NEWPORT, R. I.

Compliments to the Class of '62

SLADE'S FERRY TRUST CO.

SOMERSET, MASS.

SALES SERVICE

CHEVROLET

GELL MOTOR SALES, INC.

Somerset, Mass.

For Economical Transportation

Genuine Chevrolet Parts and Accessories

TELEPHONE

OSborne 7-9328

OSborne 7-9329

General Automotive Repairing

Donated Somerset High School Driver Training Car Since 1952

SOMERSET HIGHLAND MKT.
500 READ ST.
SOMERSET, MASS.
Better Groceries and Meats

ANDREW'S SUPER MKT.
Steer Beef—Groceries
Fresh Fruit—Vegetables
977 County St. Somerset, Mass.

WM. SILVA, Reg. Pharm.
SOMERSET DRUG STORE
1072 COUNTY STREET
SOMERSET CENTRE, MASS.
TEL. OS 3-1205

The Greatest Name in Meats
N.E.P.
SUPER MEAT MARKETS
Largest Retail Meat Chain
in New England
FALL RIVER . . . SOMERSET . . .
NEW BEDFORD . . . SEEKONK

Compliments
of
R. A. McWHIRR'S
FALL RIVER, MASS.

Compliments of
REISE'S DAIRY
15 Hornbine Rd.
Swansea, Mass.

Compliments of
CHINA VILLAGE
1104 County St.
Somerset, Mass.

JOSEPH R. SOREL, INC.
Wholesale Commissioner
FRUIT — AND — PRODUCE
Tel. OSborne 6-8662 117 Borden St.

ANDY'S CORNER STORE
Ice Cream—Candy—Cigars
Cigarettes—Periodicals
1140 RIVERSIDE AVE.
SOMERSET, MASS.

Refreshing Remembrance

COCA-COLA
BOTTLING CO.
of
Fall River, Mass.

Compliments of
JOE'S
BARBER SHOP
County St.
Somerset, Mass.

Compliments of
SMITH
OFFICE EQUIPMENT
Fall River, Mass.

SHELL
PERRY'S
SHELL SERVICE STATION
Gas—Oil—Lubrication
"YOU SHELL BE SATISFIED"
2317 County St., Somerset Mass.

Best Wishes to the
Class of 1962
LUKE'S VARIETY
Somerset, Mass.

Compliments
of
STEVENSON'S

Compliments of
JACKSON
COMPANY, INC.

STEVE'S DOUGHNUT SHOP
Fall River—Providence Highway
Telephone OSborne 2-0865
SOMERSET, MASS.

THE PARKS COMPANY
Manufacturers of Shellac
FALL RIVER, MASS.
FACTORY
Somerset, Mass.

THE HUB
S. GOURSE & SONS, INC.
Fall River's Largest
Men's and Boys' Apparel Store
PLEASANT CORNER TROY FALL RIVER

Compliments of
MASON'S FURNITURE
Fall River

Tel. OS 2-2482 Res. Tel. OS 2-3380
M & M
TELEVISION
Sales and Service
513 County Street
SOMERSET, MASS.
MANUEL V. MONIZ

ED MULLEN
SOMERSET
SUNOCO SERVICE
525 County St.
Corner Grandview Ave.
SOMERSET, MASSACHUSETTS
SUNOCO

Compliments of
MANUEL R. SALGADO JR.
Registered Professional
Civil Engineer
Reg. Landsurveyor
222 ELM ST.
SOMERSET, MASS.

LINCOURT AND PAPPAS
INSURANCE AGENCY
997 County Street
SOMERSET, MASS.

HUTCHINSON'S ART SHOP
R.A.R. L. HUTCHINSON, Prop.
Pictures, Picture Framing
Artists' Supplies
154 SECOND ST.

FRATES DAIRY BAR
1320 Grand Army Highway
SOMERSET, MASS.
TEL. 2-2732

SUSPIRO BROS.
Atlantic Service Station
266 Grand Army Highway
SOMERSET, MASS.

CHARLES A. GOUGH
958 County St.
SOMERSET, MASS.
Oldest Aluminum Products Dealer
in Greater Fall River Area
Repair Service on All
Types of Aluminum
Windows and Doors
TEL. OS 2-5333

GULF

Compliments of
BAKER'S GULF
SERVICE STATION
3 County St.
SOMERSET, MASS.

GULF

Compliments
MUNRO HARDWARE CO.
1004 County St., Somerset
TEL. 2-1301
Hardware—B.P.S. Paints
Housewares—Garden Supplies

Compliments
of
S. S.
KRESGE CO.
71 South Main St.
FALL RIVER, MASS.

DALEY OIL CO.
Oil Heating Specialists

SHELL

1131 County St.
SOMERSET, MASS.

Compliments
of
a
Friend

SOMERSET
TIRE & SUPPLY CO.
CHARLIE LATHAM
1119 County St.
SOMERSET, MASS.
Tel. Office 7-9387
Residence 7-9997

Best Wishes to the
CLASS OF 1962
From
ESQUIRE
BARBER SHOP

Compliments

GIUSTI
BUNNY
BREAD

WHAT CHEER
610 Manton Ave.
PROVIDENCE, R.I.

PHOEBE'S
American and Chinese Foods
We Specialize in
Chicken and Steak Dinners
Phone OS 2-9334 1026 County St.
SOMERSET CENTRE, MASS.

COMMUNITY CLEANERS
INCORPORATED
STEPHEN D. SYPKO
Class of '38
1049 County Street
SOMERSET, MASS

Quality cleaning

Compliments
of
MOTEL SOMERSET

Compliments of
BROUGHTON'S CARD AND GIFT SHOPPE
1240 Wilbur Ave.
Somerset, Mass.

ANNE'S BEAUTY SALON
5 Chestnut Street
Somerset, Massachusetts
OSborne 9-6749
Where Lovely Women Become Lovelier

Compliments of
MAGONI'S FERRY LANDING
Somerset, Mass.

Best of Luck
to Somerset Graduates
CAMPOS MARKET

ACE LINEN SUPPLY INC.
30 Wellington St.
Fall River, Mass.
OS 2-3291

Congratulations to Class of '62
From
ALMA'S BEAUTY SALON

Compliments of
AL'S PAL-O-MAR
BARBER SHOP

SOMERSET NURSERY
3256 County Street
SOMERSET, MASS.
Tel. OS 3-3371

Compliments of
LOCKHART
INSURANCE COMPANY
1168 County St. Somerset, Mass.

GLORIA'S COFFEE SHOP
Famous for
Charcoal Broiled Hamburgers
1001 County Street
SOMERSET, MASS.

Compliments of
D'ARRUDA'S GENERAL STORE, INC.
1185 Read St. Somerset, Mass.

KELLY'S VARIETY
472 Read Street
SOMERSET, MASS.

ADAMS BOOK STORE

Compliments of
HEALTH SHOPPE
1154 Riverside Ave.
SOMERSET, MASS.

AUCLAIR'S MARKET
F. C. AUCLAIR, Prop.
Meats and Groceries of the Finest Quality
Phone OS 2-4951
FREE DELIVERY 64 Brightman St.

Patrons and Patronesses

F. T. Altieri (S.R.S.T.A.)
Mr. and Mrs. Gilbert C. Amarelo
Mr. and Mrs. William H. Barrar Jr.
Mr .and Mrs. Austin E. Bass
Mr. Roland Bernardo
Mr. Paul Bogan
Mr. and Mrs. Anibal Borges
Mr. and Mrs. James Borges
Miss Edith Bottomley
Mr. and Mrs. Edward A. Botelho
Mr. and Mrs. Thomas Brady
Miss Mary Louise Buckley
Dr. Francis H. Buckley
Mr. and Mrs. John F. Burns
Mr. and Mrs. Alfred Butler
Mr. Daniel A. Cabral
Mr. Edwin Cadorette
Mrs. Elvira Camara
Mr. and Mrs. John A. Campbell
Mr. and Mrs. C. R. Carpenter
Mr. and Mrs. Richard R. Chace
Mr. George Charves
Mr. and Mrs. William B. Clifton
Mr. and Mrs. Roland G. Corbiere
Miss Frances Corcoran
Mr. and Mrs. John B. Correa
Mr. and Mrs. Joseph Costa
Mr. and Mrs. Sanplis Costa
Mr. and Mrs. Joseph C. Coulombe
Mr. and Mrs. James Crivaro
Mr. and Mrs. Charles Daghir
Mr. and Mrs. Paul Daley
Mrs. Charles R. Danielson
Mr. and Mrs. Charles L. Davis
Mr. and Mrs. Joseph DeCosta
Mr. and Mrs. Frank A. Dobson
Mr. Harry Donahue
Mr. and Mrs. Leon Drewniak
Mr. and Mrs. Gerald M. Driscoll
Mr. and Mrs. Joseph Duclos
Mr. and Mrs. Thomas Ellis
Mr. and Mrs. Francis W. Farley
Mr. and Mrs. Joseph R. Flanagan
Miss Deanna Fox
Mr. and Mrs. John Frado
Miss Madeline Frado
Mr. and Mrs. Adelino Francisco
Mr. Arthur Leo Francoeur
Mr. James E. Garvin
Mr. and Mrs. Paul L. Gayzagian
Mr. and Mrs. Peter P. Gossic
Mr. and Mrs. Ernest Gouin
Miss M. Elizabeth Greene
Mr. Spencer Greene
Mr. Donald Griffin
Mr. and Mrs. Harry Grossman
Mr. and Mrs. Gustafson
Mr. and Mrs. Gordon W. Haggerty
Mr. and Mrs. James J. Hamilton
Miss Colby Harris
Mrs. William B. Harris
Mr. and Mrs. William H. Harris
Mr. and Mrs. Edgar R. Hebert
Mr. and Mrs. Raymond Higginbottom
Miss Fay Higgins
Miss Maureen Higgins
Mr. and Mrs. James Hill
Mr. and Mrs. Max D. Hoeft
Mr. and Mrs. George F. Hoey
Mr. John R. Hoey
Mr. and Mrs. M. Wesley Hoole
Mr. John J. Hrinko
Mr. and Mrs. Edward J. Kaylor
Mr. and Mrs. Francis J. Kilgrew
Mr. and Mrs. Harold F. King
Mr. and Mrs. Sherman A. Kinney
Mr. and Mrs. David Knecht
Mr. and Mrs. Harold R. LaTour
Mr. Charles P. Leary
Mr. and Mrs. Edward Leonard
Mr. and Mrs. Gilbert F. Leonard
Mr. Joseph Leonard
Mr. Norman Letendre
Mr. and Mrs. George R. Levesque
Mr. Roymond Levesque
Mr. and Mrs. Wilfred Leo L'Heureux
Mr. and Mrs. Richard Mahoney
Mr. Cletus J. Malloy
Mr. and Mrs. Thomas J. McGah III
Mr. and Mrs. George McNamara
Miss Ruth B. Mason
Mr. William Motta
Mr. and Mrs. Manuel J. Medeiros
Mr. and Mrs. Charles Moniz
Mr. George E. Morris
Mr. William H. Moquin
Mr. and Mrs. Carlos S. Motta
Mr. and Mrs. James J. Murphy
Mr. and Mrs. Frank G. Murray
Mr. Edwin S. Mycock
Mr. and Mrs. James C. Noonan
Miss Loretta Nowacki
Mrs. Margaret O'Connell
Mr. Walter S. Ozimek
Mr. and Mrs. Walter Palmer
Mr. and Mrs. George R. Parent Sr.
Mr. Michael C. Pavao
Miss Patricia Jean Perry
Mr. and Mrs. John M. Pires Jr.
Mr. and Mrs. Joseph Pires
Mr. and Mrs. C. Prato
Mr. and Mrs. Louis J. Pytel
Mr. and Mrs. Joseph Quinn
Mrs. Helen Read
Mr. Raymond T. Ready
Mr. and Mrs. Nelson Rebello
Mr. and Mrs. Manuel D. Rego Jr.
Mr. and Mrs. Manuel P. Rego
Mr. and Mrs. Raymond Rioux
Mr. and Mrs. Francis Rogers
Mr. and Mrs. Eugene J. Rutkowski
Miss Evelyn Ryan
Mr. Daniel J. Salmon
Mr. Edward P. Sandomierski
Mr. and Mrs. Steve Senuick
Miss Anne T. Scanlon
Mr. Kaiser Shahdan
Mr. and Mrs. Robert B. Simpson
Mr. Walter Smietana
Mr. and Mrs. John O. Sousa
Mr. Robert F. Souza
Mr. Frank Sroczynski
Dr. and Mrs. Leo Strickman
Mr. Edward L. Sullivan
Mr. and Mrs. James Sullivan
Mrs. Mary R. Sullivan
Mr. Joseph Tokarz Sr.
Mr. and Mrs. Joseph C. Traynor
Mr. and Mrs. A. L. Vargas
Mrs. Gloria Vasconcellos
Mr. and Mrs. Joseph Viveiros Sr.
Miss Mary Louise Walsh
Mrs. B. Waters
Mr. James F. White
Mr. and Mrs. Clifford H. Winslow
Mr. and Mrs. Charles A. Winters
Miss Barbara R. Worton
Mr. and Mrs. Walter E. Zaczek
Mr. and Mrs. Joseph M. Zagorski
Mr. and Mrs. Fred F. Zapasnik

TAYLOR PUBLISHING COMPANY
"The World's Best Yearbooks Are Taylor-made"
YEARBOOKS

SOMERSET PUBLIC LIBRARY
3 2040 00075 0248

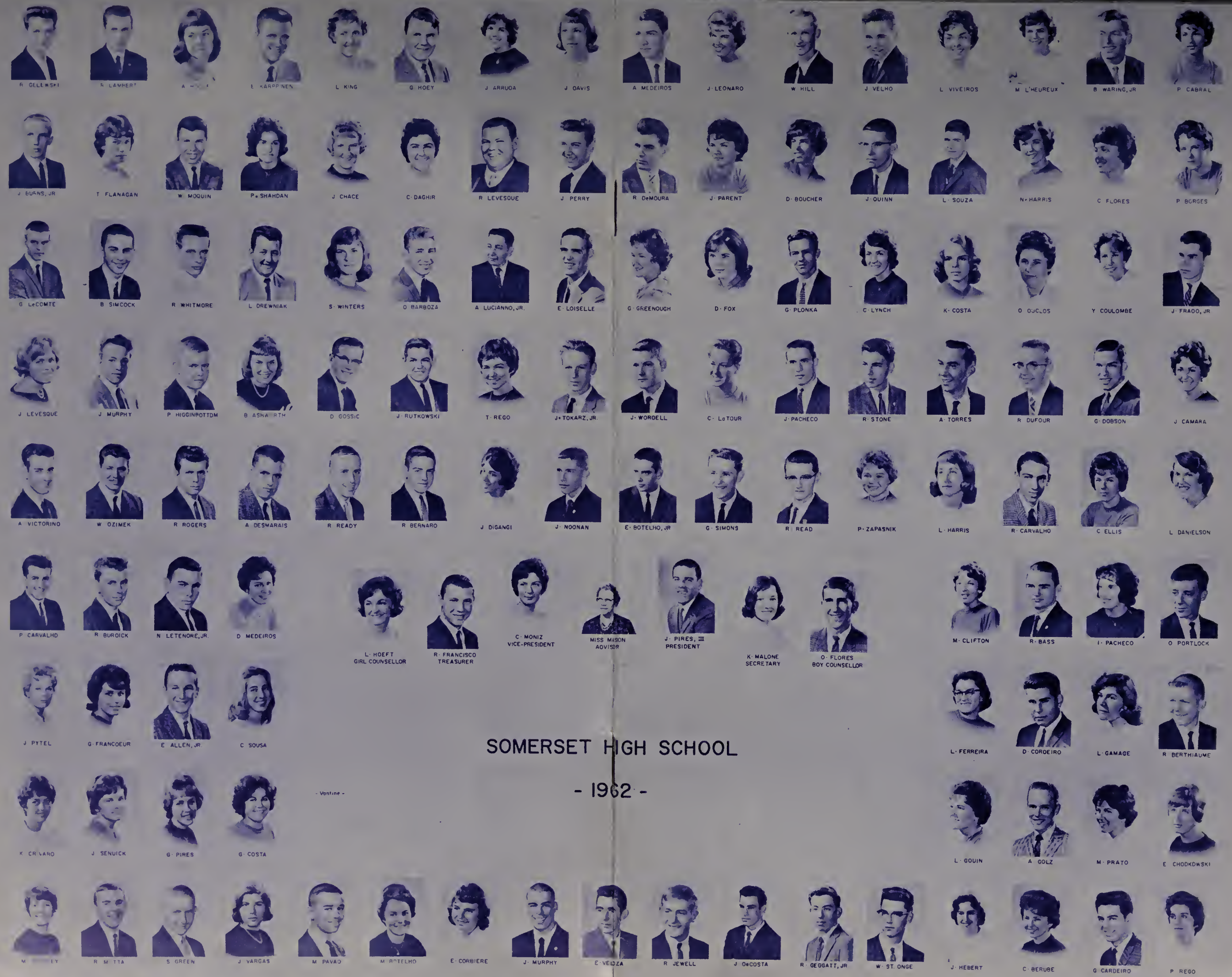

SOMERSET HIGH SCHOOL

- 1962 -

- Ventine -

Dear Miss Mason

Sorry you can't be with us this evening. Please be sure we are all thinking of you and hoping you'll be well again very soon.

Sincerely,

S. H. S. Class of 62

SOMERSET PUBLIC LIBRARY
SOMERSET, MA 02726

SHS

Class of '62

10th

REUNION

- PROGRAM -

Social Hour 7:00

Welcome (Class President John Pires) 8:00

Dinner

Awards Presentation 9:15

Dancing 9:30

REUNION COMMITTEE

John Pires
Joanne (Di Gangi) Soares
Faith (Connor) Wong
Jean (Vargas) Butler
Pat (Zapasnik) Durfee
Mary Ann (Prato) Garant
Charlene (Daghir) Faria
Theresa Flanagan
Jeannine Levesque
Ronnie Bernard
Lorraine (Viveiros) Phillips
Kathleen Malone
Cathy (Ellis) Pietraszek

IN MEMORIAM

JOSEPH VELHO

WHEN DID THEY MARRY

Although one member of our class held out until 1972, 13 took the plunge in 1967. The next biggest year for marriages was '65 with 10. There were seven each in '64, '66, and '68. We also had 5 marriages in 1970. We still have 14 class members who have managed to remain unattached.

It is interesting to note that only 1 pair of "high school sweethearts" from our class has emerged as an "old married couple" after ten years. Of course they are Andrea (Hoole) and Jay Rutkowski! Congratulations, Andrea and Jay!

WHAT'S EVERYONE UP TO

The class of '62 helped eliminate the teacher shortage by contributing 22 class members to the teaching profession. Four of our former classmates turned to the nursing profession, and an equal number are secretaries. We also have 2 social workers, a policeman, and a lobster fisherman. Read on and find out what some of the other members of our class have been doing since graduation

WHERE DO THEY LIVE

Our class has spread to 12 states, with just one classmate residing in Canada. Somerset still claims 31 of us and a total of 70 have remained in Massachusetts. Rhode Island has taken 5 and Connecticut 3.

Kentucky and New Hampshire each claim 2 of our classmates, and there is one of our class members living in each of the following states: California, New Jersey, Pennsylvania, Michigan, Maine, Colorado, Florida.

CONTROLLING THE POPULATION

The class of '62 seems to believe in the "small family." Our 67 married classmates have a total of 67 children! Only one member of our class has 4 children. There are 7 couples with 3 children. The most popular number is 2 children (25 couples). Seven class members have 1 child and an equal number have no children.

ITEMS OF INTEREST

JIM NOONAN will be spending the 1972-1973 academic year as a visiting lecturer at the University College of Swansea, University of Wales.

RAY LEVESQUE was chosen Spectator Operator of the year 1972.

BRAD SIMCOCK has spent the last 18 months in Japan on a Graduate Fellowship.

RICHARD DUFOUR traveled to 50 countries during 8 years in the Navy.

LOUISE GAMAGE lived in England for 3 years.

LEON DREWNIAK has a professional orchestra.

JAY RUTKOWSKI is President of the Burlington Teachers Association and chairman of the town drug committee.

JOAN CHACE and her fiance are building their own log cabin in Westport, Mass.

JOE QUINN teaches skin and scuba diving.

CYNTHIA LYNCH was elected President of the American Institute of Banking, Woman's Committee

LINDA HARRIS and her husband recently took a cross country camping trip.

BOB BASS is president of the Georgia Amateur Radio Association

JOHN FRADO spent 4 years in Montana with the U.S. Forest Service as a smokejumper.

Would you like to "shape up"? Visit PAT DURFEE at the Gloria Stevens Figure Salon.

Our Classmates Today

ARRUDA, JUDITH is married to James Bolger who is employed at Firestone Company. Judy and her husband have two sons and reside at 280 Whipple St., Fall River, and enjoy camping.

ASHWORTH, BARBARA works part time in Estate planning for New York Life. Barbara is married to Kenneth Tomcick who is a Captain in the U. S. Marines. They reside at 415 South Horne, Oceanside, Calif., with their son and daughter.

BARBOZA, DONALD J. is a Pantograph Operator for Herx Jones Co. in Providence, R.I. Donald and his wife, Cecile, have two children and reside at 119 Fourth St., Somerset.

BASS, ROBERT is a graduate of the University of Mass. with a Masters in Business Administration. Bob is a Personnel Management Specialist at the Vet's Hospital in Lexington, Kentucky. He and his wife, the former Connie Bennett ('61) reside with their two sons at 230 Kostie St., Lexington, Kentucky

BERNARD, RONALD lives at 19 Garfield St., Fall River. Ronnie and his wife, Ginny, a former teacher, have two daughters.

BERUBE, CYNTHIA is a graduate of Plus School of Business and is employed as an IBM Key Punch Operator for Raytheon.

BERTHIAUME, RUSSELL — a commercial lobster fisherman on the boat "Sea King" in Westport Point, previously served in the Air Force as a cryptographer. Married to the former Elizabeth Guisti, a registered nurse, they reside with their daughter at 28 Rock Street, Westport.

BORGES, PAULA lives at 66 Beach Avenue, Somerset. Paula is employed as a bookkeeper at Stafford Furniture Company.

BOTELHO, MARIE is married to Joseph Aguiar a salesman for Coca-Cola. They reside at 28 Railroad Ave., Swansea with their son and daughter.

BOUCHER, DIANE received a B.A. from Bridgewater. She is married to John Biello ('59) an Inspector for the U. S. Food and Drug Administration. They and their son reside on Marshall Way, Rehoboth.

BUCKLEY, MARY LOUISE is a graduate of Cape Cod Community College and the Western Kentucky University. Married to Edwin Payton, an insurance representative. She is a teacher of special learning disabilities and is attending Bridgewater for a Masters in Reading. They reside at Cedarville Landing Estates, R.F.D. No. 2. Buzzards Bay.

CAMARA, JOAN is married to David Moniz, an engineer for Allied Chemical. Joan was formerly employed as a beautician. She and David reside at 4409 Exerick Court, Richmond, Virginia with their 2 sons, David and James.

CARDEIRO, GEORGE resides at 495 Marvel St., Swansea, with his wife, Barbara, and son. George is a chemical operator at I.C.I. of America.

CHACE, JOAN plans to be married to Miles Carpenter on June 2, 1973. Joan toured Holland, England and France with the New England Field Hockey Touring Team. Joanie teaches Physical Education at Westport High and also coaches Field Hockey, Basketball, Volleyball and Softball.

CLIFTON, MARGARET is a graduate of Katharine Gibbs Secretarial School and is employed by the Fall River Electric Light Co. Peggy now resides at 176 Regina Ave., Somerset.

CONNOR, FAITH is a clerk-typist for the City of Fall River. She is married to Dennis Wong, who is a manufacturer of Chinese Foods. Faith and Dennis also collect and sell stamps, clocks and antiques. They reside with their son and daughter at 266 Cypress St., Fall River.

CORBIERE, ELAINE — a graduate of Johnson and Wales Jr. College is a lady detective with the Plantation Secret Service. She is also employed by the Sheriff's Dept. in the State of Rhode Island. Married to Peter Proto, an Electronics Testman with Raytheon, Elaine also works as an Accountant's Secretary and part-time cocktail waitress. They reside at 24 Sweeney Lane, Bristol, R.I.

CORDEIRO, DANIEL is employed by the Town of Somerset. He and his wife, Beverly, are the parents of two sons and reside at 326 North St., Somerset.

COSTA, GABRIELA is a national certified operating technician who graduated from Burbank School of Practical Nursing and is employed at Truesdale Hospital. She and her husband, Frank Willard, a computer operator, reside at 313 Prospect St., Somerset, with their two daughters.

COSTA, KATHLEEN is a housewife married to Paul Venice. They reside at 133 Oak St., Swansea, Mass. Kathy and Paul have two daughters; Kelly and Jennifer. Kathy was teaching elementary art in the Somerset School System and received her degree from S.M.U.

CRIVARO, KATHERINE is a bank clerk at the First Bristol County National Bank. She is married to R. Douglas Leonard, a barber. They are parents of a son and daughter and reside at 425 Old Somerset Ave., North Dighton.

DAGHIR, CHARLENE received a B.A. in French from Bridgewater College. Her husband, Edward Faria, is a transportation agent for Northeast Airlines. They have a daughter and reside at 92 Barrows St., Somerset.

DANIELSON, LINDA — a graduate of S.M.T.I. and a Medical technologist is married to Jerry D. Crump an electronic technician. Linda and Jerry reside with their two daughters at 343A Radcliffe Rd., Lexington, Kentucky.

DeCOSTA, JOHN is a graduate of Bryant College and is personnel office manager at Duro Finishing. He and his wife, Patricia, live at 648 Pleasant St., Somerset.

DEMAURA, ROBERT is a graduate of R.I. Radio & T.V. School of Electronics and is owner and operator of B.&B. Radio & T.V. Bob and his wife, Elaine, reside at 53 Fisher Way, Somerset with their daughter and two sons.

DiGANGI, JOANNE is currently enjoying her move from Somerset to 16 Rolling Green Drive, Fall River. Joanne married Ronald E. Soares, and they have two boys and one girl. The Soares family enjoys camping.

DOBSON, GARY a graduate of Worcester Jr. College and the North East Institute of Technology, is a Production Planner for the Lesona Corp. He and his wife, Beatrice, are the parents of two sons and a daughter and reside at 9 Hancock Rd., Barrington, R.I.

DREWNIAK, LEON is the manager foreman of Bassett Furniture Co. and has his own professional music group. He and his wife Susanne live at 19 Anawan St., Somerset, with their son and daughter.

DUFOUR, RICHARD is a loan manager for Local Finance Co. and a notary public. He and his wife Judith reside at 53 Forest Ave., Somerset, with their son, Joseph.

ELLIS, CATHERINE, a graduate of Salve Regina College, is married to Tom Pietraszek a Certified Public Accountant. Cathy who did graduate work at Bridgewater College, and Tom reside with their son and daughter at 39 Cummings Road, Swansea.

FERREIRA, LORRAINE is married to Jose Freitas a sample worker at Querback Bathrobe Corp. Lorraine is a graduate of Johnson and Wales Business College and resides at 784 Maple St., Fall River.

FLANAGAN, THERESA M. is a store manager for Hallmark. She is also a Camp Fire Leader for 38 girls ages 5-11. Theresa resides at 538 Kathleen Ave., Somerset.

FLORES, DONALD received his B.A. from Providence College and is now employed by the State of R.I. as a social worker. He and his wife Ellen Buckley ('63) reside at 4 Palmer Ave., Riverside, R.I., with their son and daughter.

FOX, DEANNA is married to Edward Souza who is a truck driver Deanna is a graduate of an I.B.M. school. They, with their son, enjoy camping and reside in Somerset, at 130 Pocasset St.

FRADO, JOHN spent 4 yrs. in Montana with the Forest Service as a Smokejumper. John received his Masters Degree in Resource Planning at the U. of Mass. John and his wife Marilyn reside at 167 Log Plain Rd., Greenfield, Mass., with their daughter Rebecca. John is currently an Environmental Planner for Northeast Utilities.

FRANCOEUR, GEORGETTE is a teller at Fall River Trust Company. She and her husband Dennis Cox, an accountant, and her daughter Jennifer are about to move into their new home at 416 Gifford Road., Westport.

FRANCISCO, RAYMOND a graduate of Providence College, Ray is a civil engineer at the Boston Naval Shipyard. He and his wife Monica reside at 39 Hobbs Rd., Hampton, N.H., with their son and daughter.

GAMAGE, LOUISE is a Registered Technologist at J.F.K. Hospital in New Jersey. She is a graduate of Union Hospital and Northeastern University. Louise is married to Robert Nulman who is a Business Systems Specialist. They reside at 15-B Liberty St., Edison New Jersey, with their son and daughter.

GEGGAT, ROY is a graduate of the Electronic Accounting School and the Diman Vocational L.P.N. School, Roy is employed as an Emergency Room Technician at the Union Hospital. He and his wife Elaine, a Nurse's Aide, reside at 5 Charlotte Drive, Bristol, R.I.

GOUIN, LUCILLE is married to Richard Roderiques and they reside at 550 June St., Fall River, with their son and daughter.

GREEN, SPENCER is a graduate of Franklin Pierce College and is employed as Food Service Director for Saga. Spencer's address is Box 161 Highland Station, Springfield.

HARRIS, LINDA a graduate of Simmons College, is a former English teacher. She is married to Philip D. Rodenberger, a Psychiatrist. They are the parents of one daughter and reside at 182 Glentay Ave., Lansdowne, Pa.

HOOLE, ANDREA holder of a B.S. in Education, works as a substitute teacher at the Burlington High School. Married to Jay Rutkowski they reside with their daughter and son at 50 Beaverbrook Rd., Burlington.

LATOUR, CHRISTINE is a hairdresser at Lee's House of Beauty. She is married to Jim Rebello ('61) who is a salesman for the Brockton Wholesale Bev. Co. They reside at 122 Robin Lane, Somerset, with their four children.

LE COMPTE, GEORGE owner of an auto repair service and member of the Board of Directors of Mass. Starwide Towing Association is married to the former Beth Napert, a ceramic teacher. They reside with their son and daughter at 346 South Street, Somerset.

LEONARD, JOANNE is married to Norbert McLaughlin an insurance administrator. Joanne is a former math teacher and a graduate of Salve Regina College. They and their daughter Nancy live at 655 Mix Ave., Hamden, Conn.

LETENDRE, NORMAN is a Supervisor at Raytheon. Norm married Karen Posternak ('66), and they have one child. They reside at 141 Prescott Drive., Somerset.

LEVESQUE, JEANNINE is a nurse at Union Hospital. Jeannine graduated from Burbank Hospital School of Practical Nursing and resides at 784 Globe St., Fall River.

LEVESQUE, RAYMOND is the Asst. Director of the Somerset Civil Defense Agency and is also a member of Community Leaders of America and holds an advanced Class Amateur Radio License. Ray resides at 500 Luther Ave., Somerset.

L'HEUREUX, MARION is married to Edward Rivard, an electrical engineer. They reside in Silversprings., Maryland, with their son and daughter.

LUCIANNO, ANTONE resides with his wife Delores and his 2 sons at 1229 Read St., Somerset. Tony is a certified welder and is employed at Raytheon Company.

LYNCH, CYNTHIA attended the American Institute of Banking and is the Savings dept. supervisor of the Bristol Savings Bank. She is married to Richard N. Day, a Service Manager for the Stantey Sales Co., and they reside at 34 Westminster Rd., Bristol, Connecticut.

MALONE, KATHLEEN is an art teacher at the Somerset Middle School. She is a Graduate of S.M.U. where she received a Bachelor of Fine Arts Degree.

MEDEIROS, ALBERT and his wife, Paula have 2 daughters. Al is a teacher at Diman Reg. High School. He resides at 2 Summer St., Somerset.

MEDEIROS, DONNA a graduate of Bryant College is a medical transcriptionist at Truesdale Hospital. Married to Andrew Ciosek a bus driver, they have 1 son. Donna and Andrew reside at 24 Fourth Street., Somerset.

MOQUIN, WILLIAM is a Manager trainee for Valley's Steak House Saugus, Mass. Bill was working for an airlines in Denver, Colo. before coming back East. He is still single, girls!!

MOTTA, RICHARD has received his B.S. and M.A. from the Univ. of Connecticut, and is presently a S. sgt. in the U.S.A.F. He and his wife Lamant an R.N. reside at 1722 Woodlawn Ave., Marquette, Michigan.

MURPHY, JAMES WOOD is teaching and coaching at Middleboro High School. He received his degree from St. Anselm's College and served in the U.S. Marine Corps. for 2 years. He and his wife Cynthia reside at 934 Washington St., So. Easton.

NOONAN, JAMES resides at 59 School St., Northboro, with his wife the former Andrea Di Giammo class of 1963. Jim is an assistant professor of math at Holy Cross College and received his master and doctoral degrees at the University of Maryland.

PACHECO, IRENE is married to Robert Shutt class of 1961 and resides at 226 Blackstone St., Blackstone, with their son and daughter. Bob is an electrical technician and Irene is enrolled in adult education classes in business.

PARENT, JEANNE resides in Brunswick, Maine, with her husband Robert E. Bernard Sr. a fireman who recently helped organize the Brunswick Police and Fire Auxiliary. They have three children

PERRY, JOHN is an accountant for Theodore A. Di Stefano, C.P.A. He received a B.S. from Bryant College. He and his wife Beverly who is a secretary reside at 106 Fordham Drive., Somerset.

PIRES, GERALDINE is married to George Charves who is a truck driver. They are parents of three daughters and reside at 54 South St., Somerset

PIRES, JOHN graduated from Providence College. He is an auditor for Prudential Insurance. He and his wife Diane reside at 15 Guy St., Norton.

PORTLOCK, DAVID is a medical chemist at the University of New Hampshire. He received his master's degree from Central Michigan U. and his doctorate from Virginia Polytechnic Institute. He is currently working toward the synthesis of the anticancer alkaloid camptothecin.

PRATO, MARY ANN is a graduate of Katharine Gibbs Secretarial School. She is married to James Garant and they are the parents of a daughter. They reside at 591 Almy Rd., Somerset.

QUINN, JOSEPH resides at 1389 Bedford St., Fall River. He graduated from St. Anselms College and currently is a teacher at Durfee High School. Joe and Rita have three children, 2 boys and 1 girl.

READY, RAYMOND a graduate of Dean Jr. College and the University of Bridgeport, Ray is a Physical Education teacher and basketball coach at the Westport Middle School. He served 3 years with the U.S. Coast Guard and received the Cross of Galantry. Ray resides at 233 Thelma Ave., Somerset.

REGO, PAULETTE is married to Raymond Doucette, who is a manager for Textile Product R. an D. American Beltrite Rubber Co.. They reside at 138 Folsom Ave., Somerset

RUTKOWSKI, JAY a graduate of Merrimack College and North Adams State, teaches creative writing and journalism at Burlington High School. Married to the former Andrea Hoole, ('1962) they reside with their daughter and son at 50 Beaverbrook Rd., Burlington.

SENUIK, JANICE is married to Kenneth Chace who is a truck driver. Janice is a bookkeeper at Swansea Construction company. She and her husband reside at 53 Taft Ave., Somerset.

SHAHDON, PAULENE is a graduate of Fla. State Univ. where she received her B.A. She has also done graduate work at Louisianna State Univ. and Keene State College N.H. She is now teaching in Dublin, N.H. Pauline is married to Richard Finlaw and they reside at East Hill Rd., Peterborough, N.H.

SIMCOCK, BRADFORD L. has spent the last 18 months in Japan on a Graduate Fellowship. He expects to receive his Ph.D. in 1973. Brad has his M.A. from Harvard and his A.B. from Colby College. Brad, Sara, and their son plan on returning to the states sometime this summer.

SOUZA, LIONEL a graduate of Bryant College, Lionel is a court social worker for the Mass. Dept. of Public Welfare. He and his wife Patricia ('65), also a social worker, reside at New Boston Rd. in Fall River.

ST. ONGE, WILLIARD is a graduate of S.M.U. and is a sales representative for Cameo Craft Inc. He and his wife, the former Betty Keeley, are parents of a son and daughter, and reside at 491 Prospect St., Fall River.

STONE, RICHARD is a graduate of S.M.U. and is currently a student at the Indiana University Graduate School of Business. He resides at 12 Patton Ave., Somerset.

TOKARZ, JOSEPH is a graduate of Johnson and Wales School of Business and the Communication Training School in Pensacola. He is now employed by the Ford Motor Credit Co. as a credit manager. He and his wife Michele are the parents of a son and reside at 46 Willow St., N. Attleboro, Mass.

TORRES, ARTHUR and his wife, Katherine and two daughters reside at 23 Elm St., Assonet, Mass. Arthur is a mechanic at Torres Gulf Station, Fall River.

VARGAS, JEAN is a graduate of Salve Regina College. Jean is a teacher at the Somerset Middle School. She is married to Louis Butler, owner of the Munroe Press. They reside at 105 Plymouth Blvd., Westport.

VELOZA, EDWIN is a graduate of the R. I. Radio & Electronics School. He is a receiver for Compa Industries.

VIVEIROS, LORRAINE C. is an R.N. at Union Hospital. Her husband Joseph Phillips is an equipment installer with the N.E. Telephone Co. They have three children and reside at 451 Wilbur Ave., Swansea.

WARING, BYRON a final test supervisor at Data Products Corp., C.E.D., is a former airman in U.S.A.F. He and his wife, Donna, reside with their two daughters at 1490 So. Jersey Way, Denver, Colorado.

WINTERS, SUSAN is married to Paul Buffington class of 1960. Sue is a graduate of Chandler School for Women. Sue and Paul live at 358 Cedar Ave., Swansea, and are active in wildlife preservation.

WORDELL, JEFFREY A. is a Regional Field Representative for the Commonwealth of Mass. He and his wife, Christine, are the parents of two sons and reside at 892 Prospect St., Somerset.

ZAPASNIK, PATRICIA, a graduate of S.M.U., Pat is an art teacher at Sacred Hearts Academy. She is married to Robert Durfee ('61) an insurance claims adjustor. They have 1 son and reside at 18 Blossom Ave., Somerset.

P. O. Box 252
Somerset, Mass.

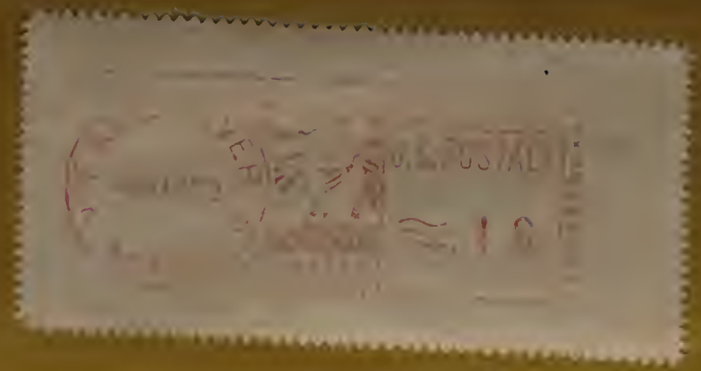

FIRST CLASS

Miss Ruth B. Mason
Truesdale Hospital
Highland Avenue
Fall River, Mass.

FIRST CLASS

The Junior Class

of

Somerset High School

Presents

"GARDEN OF DREAMS"

Memorial Gymnasium

Friday Evening

June Fifteenth

Nineteen Hundred Sixty-two

These Memories

were

Personally Printed

for

_____

DEDICATIONS

Senior Class .....
"Orchids in the Moonlight"

Junior Class .....
"When Lilacs Bloom"

Faculty .....
"Apple Blossom Time"

Mr. E. Kaylor .....
"My Wild Irish Rose"

Miss R. Mason .....
"Where the Shy Little Violets Grow"

Miss L. Nowacki .....
"A Little White Gardenia"

COMMITTEES

DECORATIONS
Andrea DiGiammo and Donna Dyson

INVITATIONS
Shirley Bourget and Patricia Affonso

PROPS
Alan Shea and Pat Hunt

PROGRAMS
Pamela Gray

TICKETS
Jean Finney

ORCHESTRA
Rosalina Olival

RECEPTION
June Eisenhardt

PUBLICITY
Diane Hathaway

REFRESHMENTS
Carol Tokarz

SENIOR CLASS OFFICERS

President ..... John Pires
Vice-President ..... Charlotte Moniz
Secretary ..... Katherine Malone
Treasurer ..... Raymond Francisco
Boy Councillor ..... Donald Flores
Girl Councillor ..... Leona Hoeft

FACULTY ADVISORS

Miss R. Mason
Miss L. Nowacki
Mrs. N. Brady
Mr. J. White

JUNIOR CLASS OFFICERS

President ..... George Antone
Vice-President ..... Carol Costa
Secretary ..... .Marcia Lees
Treasurer ..... Thomas Frado
Boy Councillor ..... Michael Silvia
Girl Councillor ..... Susan Zacamy

"Twas a wonderful night for dancing,
And when ..... came for me,
The stars were shining in my eyes,
For everyone to see.
We left the house at ..... o'clock,
In need of nothing more,
Than a moonbeam to escort us.
Right to the very door.
The band played .....
    our favorite tune,
We hummed along for fun,
But all too soon they played the song,
That meant the dance was done.
We went to .....
    for a little while,
Each moment seemed just right,
Then home at ..... to linger.
In dreams of a ..... night.

ALMA MATER

Hail Alma Mater! Hail to the school of our
hearts
Through years of devotion we never will
part.
We'll carry on for dear old Somerset;
Thy spirit will bring us the light.
With loyal hearts so true, we pay our debt
to you.
All hail to the Blue and the White!
Hail Alma Mater! Hail to the Blue and the
White!
Thy glorious tradition forever be bright.
We'll carry on the torch of victory,
In praise of your name and the right.
Forever and a day, to you we'll honor pay.
All hail to the Blue and the White!

FACULTY AUTOGRAPHS

AUTOGRAPHS

AUTOGRAPHS

AUTOGRAPHS

AUTOGRAPHS

"Nothing now is left but Majestic Memory"
—Longfellow

"MEMORIES"—Printed in U.S.A. by Stump Printing Co., So. Whitley, Ind. ALL RIGHTS RESERVED.

TAYLOR INST.
LIBRARY